

AUDITOR'S SUBDIVISION NUMBER 16

ITASCA COUNTY, MINNESOTA
Lot 7, Section 36, Township 58, Range 24 West, Fourth Principal Meridian
SCALE 1 Inch=100 Feet

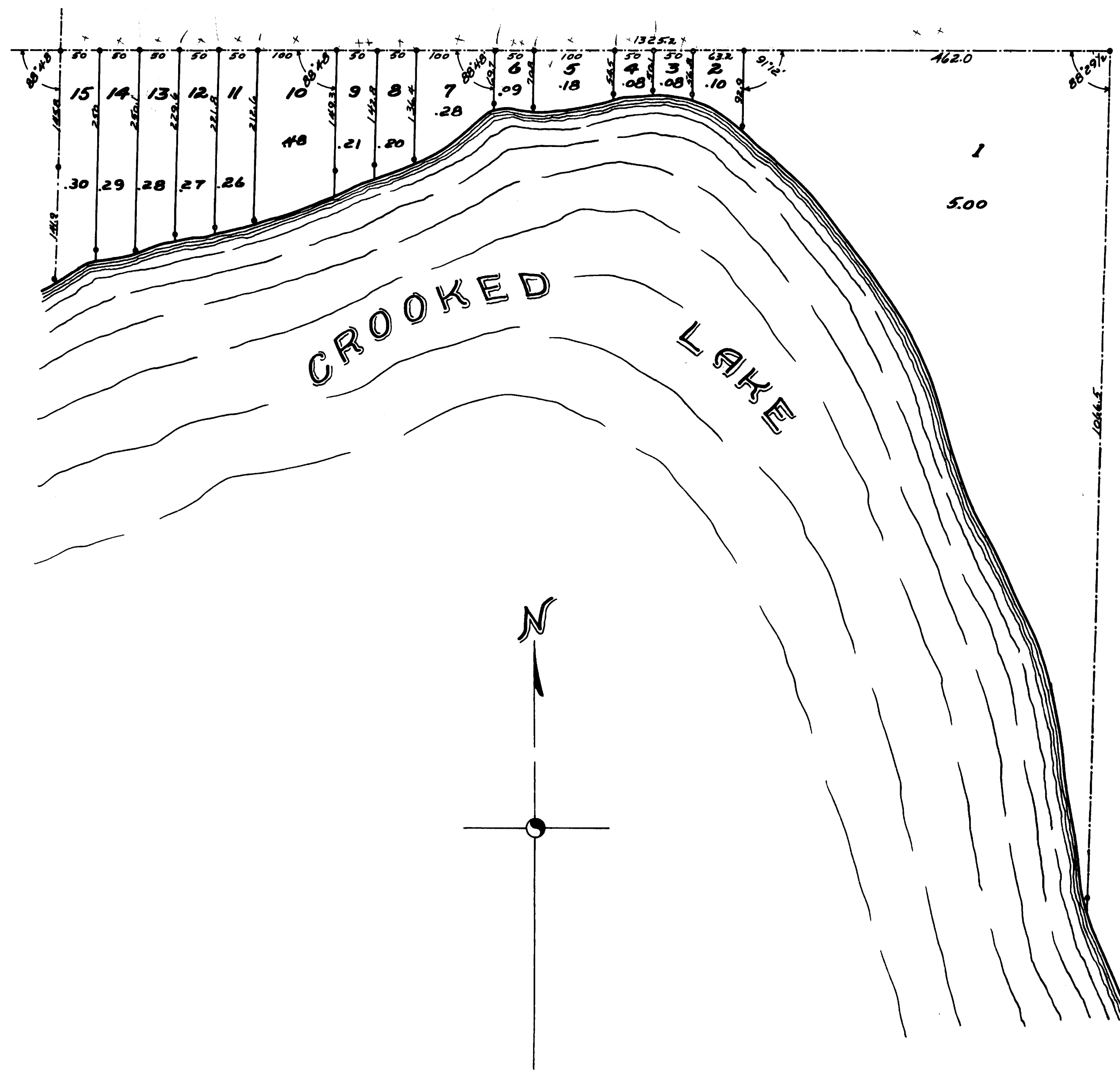

Dedication

STATE OF MINNESOTA
County of Itasca ss.

Know All Men By These Presents:

That I, Thos. Erskine, as County Auditor in and for the County of Itasca, and State of Minnesota, have been such Auditor at all times herein mentioned; that the following described Tract or Lot of Land, to-wit: Lot 7, Section 36, Township 58 North, Range 24, West of the 4th Principal Meridian, in Itasca County, Minnesota: More particularly described as follows, to-wit:

Beginning at the 1-16 corner 1341.7 feet South of the Center of Section 36, T. 58 N. R. 24 W. of the 4th P. M. Thence East on the 1-16 line a distance of 1325.2 feet; Thence South, at an angle from West to South, of 88° 31' a distance of 1066.5 feet, to the 1-16 M. C. on the North shore of Crooked Lake; Thence in a Northerly and Westerly direction along the shore of Crooked Lake to the North and South 1/4 line of said Section 36; Thence North on said 1/4 line a distance of 287.7 feet to the point of beginning. The enclosed tract containing 2.10 acres, more or less, is divided into parcels of irregular shape, which cannot be described except by metes and bounds, that on the 9th day of April, 1931, I, as said Auditor, duly requested owners of said tract of land, to-wit: Chas. Tuomi, A. Lamminmaki, J. P. Raattama, Mrs. Lawrence Dutton, Henry Carlson, Vernie Willems, Oscar Bay, Eli Aho, Erik Kotko, Iver Liend, Eli Kylmaaho, Chas. Tolovanen and Alice Schumacher, to have such tracts of land platted in lots, as required by section nine hundred ninety-one (991), of the Revised Laws of Minnesota, 1905, that said owners having failed so to do within thirty (30) days after such request.

I did on the 15th day of January, 1932, as provided by said section of said Statute, duly request the duly qualified and acting Surveyor of said Itasca County, Minnesota, to make such Plat from the Records of Register of Deeds, in and for said County, to make and certify to the necessary survey and Plat; that as appears from the certificate of the said County Surveyor filed herewith said Plat has been made by him and returned to me, as said Auditor; that this plat is presented hereby, to the Register of Deeds in and for said County of Itasca, State of Minnesota, for filing and for record.

NOW THEREFORE, by virtue of the authority of my said office and pursuant to the Statute in such case made and provided, to-wit: Section Nine Hundred and Ninety-one (991) of the Revised Laws of Minnesota, 1905, I do hereby ratify and confirm and establish this Plat, the same to be henceforth known as "Auditor's Subdivision Number 16."

WITNESS, my hand and seal of my said office at Grand Rapids, Minnesota, this 18th day of May, 1932.

In Presence of
1. E. J. Whaling
2. James J. Erskine
As County Auditor, Itasca County, Minnesota.

STATE OF MINNESOTA
County of Itasca ss.

On this 18th day of May, A. D. 1932, before me, a Notary Public, in and for said County, personally appeared Thos. Erskine, to me known to be the Auditor in and for said Itasca County, Minnesota, and the person mentioned and described in and who executed the foregoing instrument, and acknowledged that he executed the same as his free act and deed, as such County Auditor.

Thos. Erskine
Notary Public, Itasca County, Minnesota.
My Commission expires July 1, 1932.

STATE OF MINNESOTA
County of Itasca ss.

I, P. C. Warner, as County Surveyor in and for Itasca County, Minnesota, do hereby certify, that at the request of the County Auditor in and for Itasca County, Minnesota, pursuant to the provision of Section 991 of the Revised Laws of Minnesota 1905, I have prepared a Plat of the lands described in the accompanying certificate of said Auditor, from the Records in the office of the Register of Deeds in and for said County, and have made a careful survey of the lands described in said certificate, that the accompanying Plat is a correct representation of said survey, that all distances are shown on the Plat, that the monuments for the guidance of future surveys have been correctly placed in the ground as shown, and as indicated on said Plat by the points marked o; that the outside boundary lines are correctly designated on said Plat; and that the topography of the land is correctly shown thereon.

P. C. Warner
Itasca County Surveyor.

STATE OF MINNESOTA
County of Itasca ss.

Subscribed and sworn to before me by said P. C. Warner this 18th day of May, A. D. 1932.

P. C. Warner
Notary Public, Itasca County, Minnesota.
My Commission expires July 1, 1932.

117804

I hereby certify that the annexed Plat of "Auditor's Subdivision Number 16" was filed in this office on the 18th day of May, A. D. 1932, at 7 o'clock P. M. and recorded in Book 117804

J. W. Hartley
Register of Deeds, Itasca County Minnesota.
E. J. Whaling
County Auditor, Itasca County, Minnesota.