

Unacated Book M.R. 67 Page 278

AUDITOR'S SUBDIVISION OF SPRING LAKE

ITASCA COUNTY, MINNESOTA

East Half (E½) of Southwest Quarter (SW¼) of Section 8, Township 148 North, Range 25 West, Fifth Principal Meridian

SCALE—1 Inch Equals 150 Feet

DEDICATION

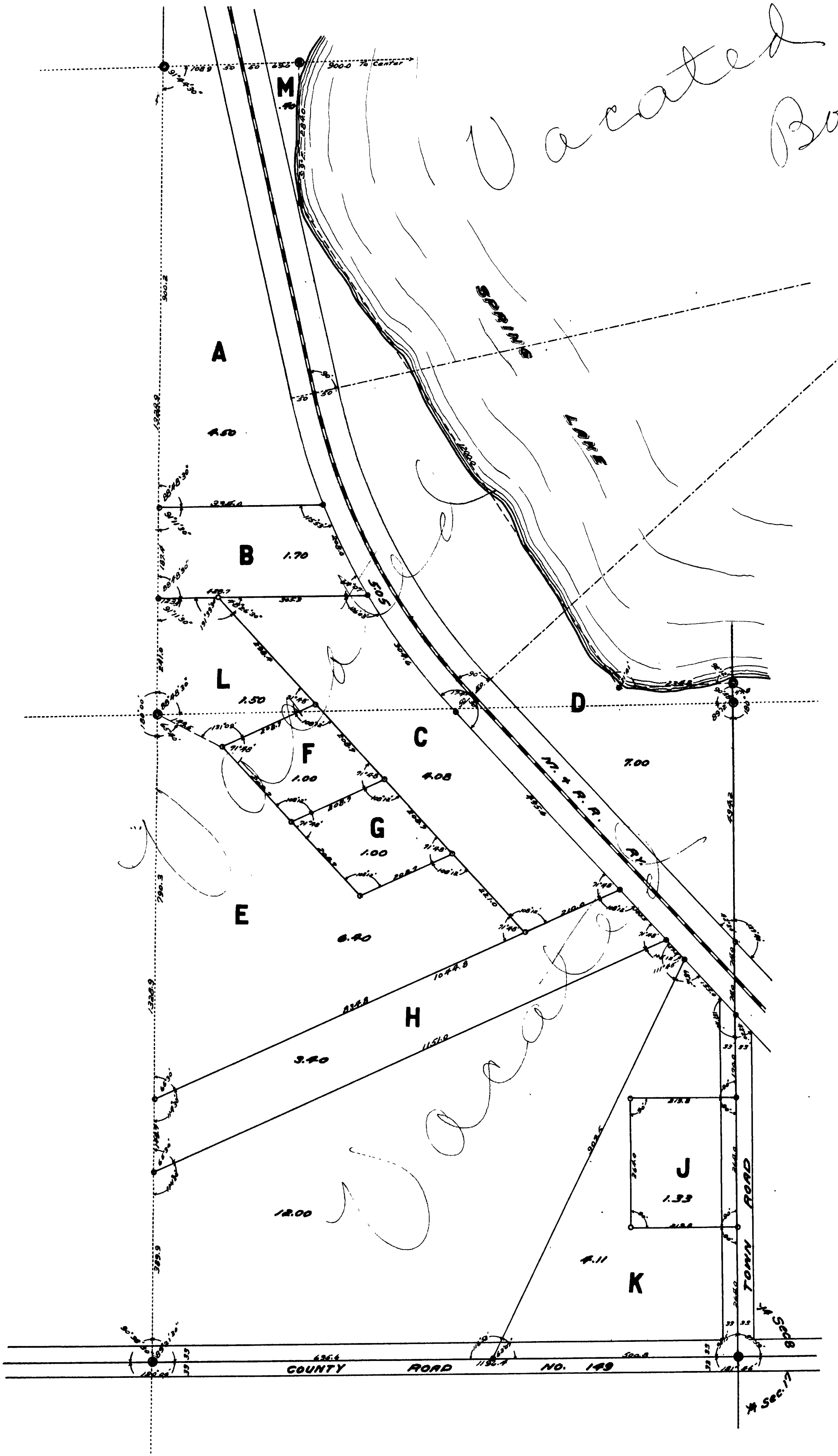

STATE OF MINNESOTA }
 County of Itasca }
 KNOW ALL MEN BY THESE PRESENTS, and this is to certify that I, Frank Sherman, as County Auditor in and for the County of Itasca, and State of Minnesota, have been such Auditor at all times herein mentioned; that the following described Tracts and Lots of Land, to-wit:

The East half (E½) of the Southwest Quarter (SW¼) of Section Eight (8), Township One Hundred Forty-eight (148) North, Range Twenty-five (25), West of the Fifth Principal Meridian, and more accurately described as follows:

Beginning at the West 1-16 Corner of Secs. 8 and 17 of Township 148, North Range 25, West of the Fifth Principal Meridian; thence North on 1-16 line a distance of 2657.3 feet, to the 1-16 Corner between the Northwest Quarter and the Southwest Quarter of Section 8; thence East at an angle from the South to East of 91 deg. 44 min. 20 sec. a distance of 278.5 feet, to the Meander Corner on the ¼ line; thence South 9 deg. East a distance of 284.0 feet; thence South 33 deg. 53 min. East, a distance of 1200.0 feet; thence South 87 deg. 48 min. East, a distance of 284.8 feet to the Meander Corner on the ½ line; thence South on the ½ line a distance of 1340.2 feet to the ¼ Corner of Sec. 8 and 17; thence West at an angle of 90 deg. 15 min. from North to West, a distance of 1196.4 feet along the Section line between Secs. 8 and 17, to the point of beginning, is divided into parcels of irregular shape, which cannot be described except by metes and bounds;

that on the 13th day of February, 1918, I, as said Auditor, duly requested owners of said tracts of land, to-wit: O. E. Hulehan, Earl Gorman, School District No. 6, A. F. Heid, A. Ludgate, Ed Jury, S. Bergstrom, and Jameson Bros., to have such tracts of land platted into lots, as required by section nine hundred ninety one (991), of the Revised Laws of Minnesota, 1905; that said owners having failed so to do within thirty (30) days after such request, I did, on the 20th day of March, 1918, as provided by said Statute, duly request the duly qualified and acting Surveyor of said Itasca County, Minnesota, to make such Plat from the Records of the Register of Deeds, in and for said County, and to make and certify to the necessary survey and Plat; that as appears from the certificate of the said County Surveyor filed herewith said Plat has been made by him and returned to me, as said Auditor; that this plat is presented hereby, to the Register of Deeds in and for said County of Itasca, State of Minnesota, for filing and for record.

NOW THEREFORE, by virtue of the authority of my said office and pursuant to the Statute in such case made and provided, to-wit: Section Nine Hundred and Ninety one (991) of the Revised Laws of Minnesota, 1905, I do hereby ratify and confirm, and establish this Plat, the same to be henceforth known as "Auditor's Subdivision of Spring Lake," and do hereby confirm and dedicate to the Public, forever, all the highways, streets, roads, alleys, and byways, delineated.

WITNESS my hand and seal of my said office at Grand Rapids, Minnesota, this 2nd day of April, 1918.

In presence of {
 1. [Signature]
 2. [Signature]
 As County Auditor, Itasca County, Minnesota.

STATE OF MINNESOTA }
 County of Itasca }
 On this 2nd day of April, A. D. 1918, before me, a Notary Public, in and for said County, personally appeared Frank Sherman, to me known to be the Auditor in and for said Itasca County, Minnesota, and the person mentioned and described in and who executed the foregoing instrument, and acknowledged that he executed the same as his free act and deed, as such County Auditor.

[Signature]
 Notary Public, Itasca County Minnesota.
 My Commission expires June 8, 1924

STATE OF MINNESOTA }
 County of Itasca }
 I, P. C. Warner, as County Surveyor in and for Itasca County, Minnesota, do hereby certify, that at the request of the County Auditor in and for Itasca County, Minnesota, pursuant to the provision of Section 591 of the Revised Laws of Minnesota 1905, I have prepared a Plat of the lands described in the accompanying certificate of said Auditor, from the Records in the office of the Register of Deeds in and for said County, and have made a careful survey of the lands described in said certificate, that the accompanying Plat is a correct representation of said survey, that all distances are shown on the Plat, that the monuments for the guidance of future surveys have been correctly placed in the ground as shown, and as indicated on said Plat by the points marked O; that the outside boundary lines are correctly designated on said Plat; and that the topography of the land is correctly shown on the Plat.

[Signature]
 County Surveyor.

STATE OF MINNESOTA }
 County of Itasca }
 Subscribed and sworn to before me by the said P. C. Warner, this 2nd day of April, A. D. 1918.

[Signature]
 Notary Public, Itasca County Minnesota.
 My Commission expires June 8, 1924

The annexed Plat of "Auditor's Subdivision of Spring Lake" was approved by the County Board at a meeting held at the Court House in Grand Rapids, Minn., on the 2nd day of April, A. D. 1918.

[Signature]
 Chairman
 Attest: [Signature]
 County Auditor.

I hereby certify that the annexed Plat of "Auditor's Subdivision of Spring Lake" was filed in this office on the 3rd day of April, A. D. 1918, at 8:30 o'clock A. M., and recorded in Book _____

[Signature]
 Register of Deeds, Itasca County, Minnesota.
[Signature]
 Deputy