

MINNESOTA DEPARTMENT OF TRANSPORTATION
RIGHT OF WAY PLAT NO. 31-40

STATE PROJECT NO. 3108(38=196)901
IN THE NORTH HALF OF SECTION 5, T. 60 N., R. 26 W.,
ITASCA COUNTY, MINNESOTA

THE COMMISSIONER OF TRANSPORTATION IS HEREBY DESIGNATING THE DEFINITE
LOCATION OF TRUNK HIGHWAY NO. 38 FROM JAYNES TO BIGFORK

as shown on this plat prepared by the State of Minnesota Department of Transportation is hereby certified as
the official plat of that portion of said T. 60 N., R. 26 W., within the designated portion of Section 5
and the Commissioner's Order therefor, pursuant to Minnesota Statutes, section 160.085, section
160.14 subd. 1, section 161.16 subd. 2, and section 161.18.

Commissioner's Order No.	Location	Nature of Interest
82068	PLATS 31-34 THRU 31-41	Definite location, width, access, temporary ease- ment and building removal easement.

Certified by
James N. Denn
Commissioner of Transportation
K.F. Roamussen 10-22-96
by K.F. Roamussen Date
Director, Office of Right of Way and Surveys

I hereby certify that this plat was prepared by me or under my direct supervision and that I am a duly
Registered Land Surveyor under the Law of the State of Minnesota, that this plat meets requirements
of Minnesota Statutes, section 160.085, section 160.14 subd. 1, section 161.16 subd. 2, and section 161.18,
that parcel ownerships are correctly described and delineated on the plat, and that the proposed right-of-way
boundary lines are correctly designated on the plat.

Certified by *H. P. ...* 11933 10-22-96
Registered Land Surveyor License No. Date
Office of Right of Way and Surveys

I hereby certify that this plat was surveyed by me or under my direct supervision and that I am a duly
Registered Land Surveyor under the Law of the State of Minnesota, that all measurements are correctly
shown on this plat, and that all monuments have been correctly placed as shown on this plat.

Certified by *Ronald U. Zude* 22375 10-29-96
Registered Land Surveyor License No. Date
MNDOT District Office

PARCEL	OWNER	LOCATION	NET T.H. R/W		TEMPORARY EASEMENT		EASEMENT EXPIRES ON	PERMANENT R/W INTEREST
			HECTARES	ACRES	HECTARES	ACRES		
			(MORE OR LESS)	(MORE OR LESS)	(MORE OR LESS)	(MORE OR LESS)		
71	UNITED STATES OF AMERICA	GOV'T LOT 13 GOV'T LOT 7	0.557	1.38				EASE.
73	DELORES BJORGE	GOV'T LOT 14	0.302	0.75				FEE
73A	MELODY BJORGE	GOV'T LOT 14	0.251	0.62				FEE
74	THOMAS MOORS	GOV'T LOT 11	0.310	0.77				FEE
75	ROBERT J. NIXON	GOV'T LOT 11	0.310	0.77				FEE
76	IRVINE L. BURMAN	GOV'T LOT 6	0.162	0.40				FEE
77	BEN W. BEYER	GOV'T LOT 2	0.322	0.80				FEE
78	JEFFREY SCRIVNER	GOV'T LOT 2	0.150	0.37				FEE
79	THOMAS MOORS	GOV'T LOT 2	0.109	0.27				FEE
80	JEAN A. DEVRIES	GOV'T LOT 2	0.062	0.15				FEE

POINT	DISTANCE		AZIMUTH
	FEET	METERS	
	B4008-B1	2836.67'	
B1-B2	130.82'	39.875	179°44'44"
B2-B3	64.73'	19.729	268°33'14"
B3-B4	2737.12'	834.277	205°49'59"
B4-B3910	ARC 180.42'	54.993	202°33'45"
	ARC 180.52'	55.023	
			6°32'28"
	RADIUS 1581.25'	481.965	
B3910-B3909	118.44'	36.100	268°56'37"
B3909-B5	C 234.26'	71.402	21°51'56"
	ARC 234.45'	71.459	
			7°56'07"
	RADIUS 1692.80'	515.965	
B5-B6	3112.11'	948.573	25°49'59"
B6-B4007	2554.65'	778.658	25°49'59"
B4007-B4008	124.02'	37.801	89°55'11"

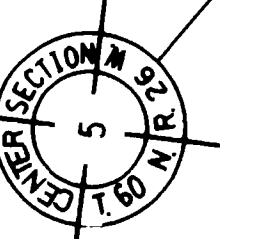
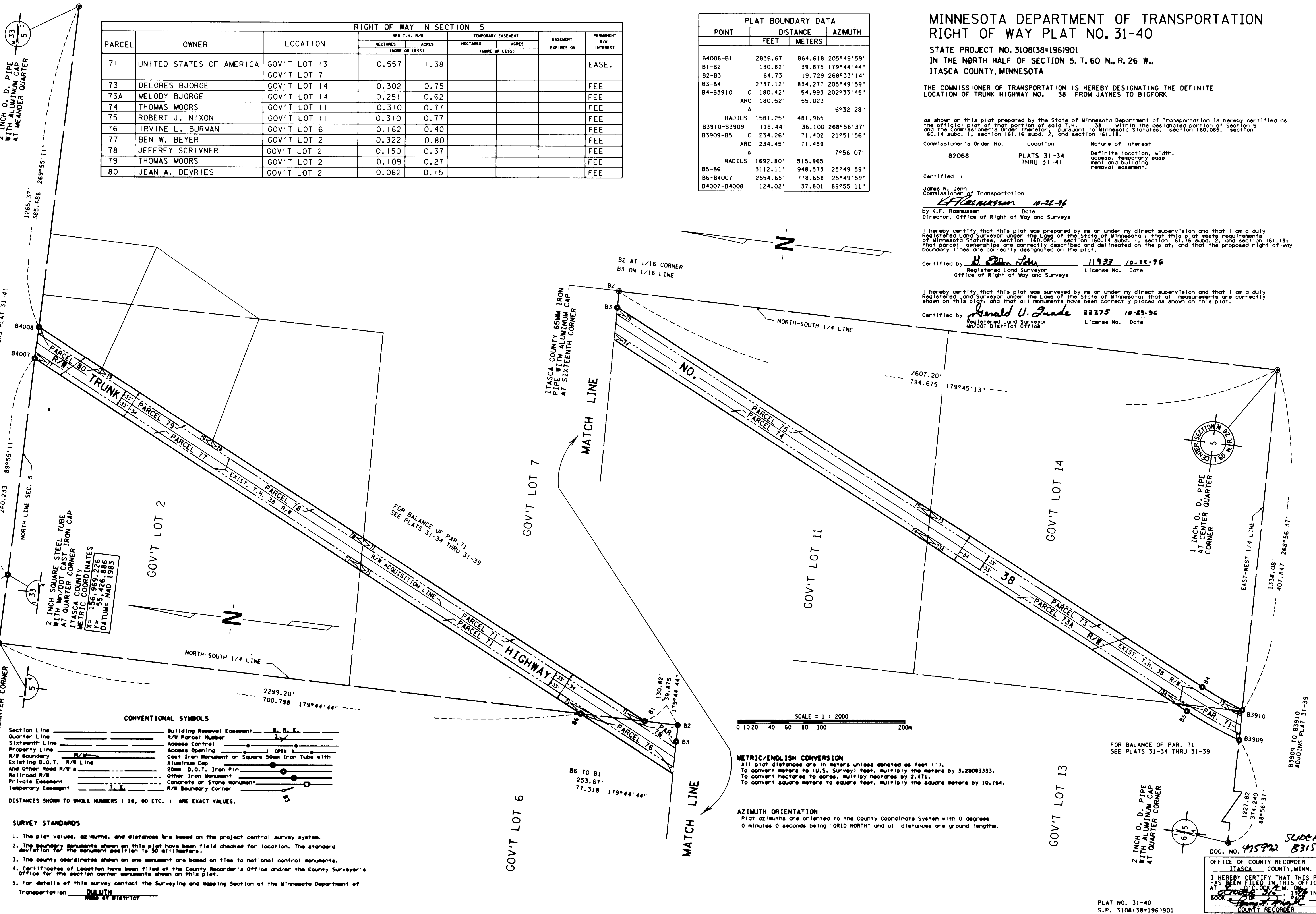

DOC. NO. 49592 B315
 SLIDE #
 OFFICE OF COUNTY RECORDER
 ITASCA COUNTY, MINN.
 I HEREBY CERTIFY THAT THIS PLAT
 HAS BEEN FILED IN THIS OFFICE
 AT _____ IN
 BOOK _____ IN
 COUNTY RECORDER

PLAT NO. 31-40
S.P. 3108(38=196)901

- CONVENTIONAL SYMBOLS
- Section Line
 - Owner Line
 - Sixteenth Line
 - Property Line
 - R/W Boundary
 - Existing D.O.T. R/W Line
 - And Other Road R/W's
 - Railroad R/W
 - Private Easement
 - Temporary Easement
 - Building Removal Easement
 - R/W Parcel Number
 - Access Control
 - Access Opening
 - Cast Iron Monument or Square 50mm Iron Tube with Aluminum Cap
 - 20mm D.O.T. Iron Pin
 - Other Iron Monument
 - Concrete or Stone Monument
 - R/W Boundary Corner
- DISTANCES SHOWN TO WHOLE NUMBERS (10, 80 ETC.) ARE EXACT VALUES.

- SURVEY STANDARDS
- The plat values, azimuths, and distances are based on the project control survey system.
 - The boundary monuments shown on this plat have been field checked for location. The standard deviation for the monument position is 50 millimeters.
 - The county coordinates shown on one monument are based on national control monuments.
 - Certificates of Location have been filed at the County Recorder's Office and/or the County Surveyor's Office for the section corner monuments shown on this plat.
 - For details of this survey contact the Surveying and Mapping Section of the Minnesota Department of Transportation.
- DATE OF SURVEY