

MINNESOTA DEPARTMENT OF TRANSPORTATION RIGHT OF WAY PLAT NO. 31-123

CONTROL SECTION NO. 3108 (38-196) 905
IN THE NORTHWEST QUARTER OF THE NORTHWEST QUARTER OF SECTION 20, T. 59 N., R. 26 W.,
IN THE NORTHWEST QUARTER OF THE NORTHWEST QUARTER OF SECTION 20, T. 59 N., R. 26 W.,
IN GOVERNMENT LOT 4 OF SECTION 20, T. 59 N., R. 26 W.,
IN GOVERNMENT LOT 8 OF SECTION 20, T. 59 N., R. 26 W.,
ITASCA COUNTY, MINNESOTA

THE COMMISSIONER OF TRANSPORTATION IS HEREBY DESIGNATING THE DEFINITE LOCATION OF TRUNK HIGHWAY NO. 38 FROM 1.5 MILES SOUTHEAST OF MARCELL TO MARCELL

as shown on this plat prepared by the State of Minnesota Department of Transportation is hereby certified as the official plat of that portion of said T.H. 38 within the designated portion of Section 20 and the Commissioner's Order therefor pursuant to Minnesota Statutes, section 160.083, section 160.14 subd. 1, section 161.18 subd. 2, and section 161.18.

It is further ordered that it is necessary to acquire all trees, shrubs, grass and herbage within the right of way of said Trunk Highway, and to keep and have the exclusive control of the same.

Commissioner's Order No.	Location	Nature of Interest
87634	PLAT 31-123	Definite location, width, access, temporary easement and building removal easement.

Certified by
Carol Molnar
Commissioner of Transportation
Carol Molnar 2-27-2001
by Allan E. Pint Date
Director, Office of Land Management

I hereby certify that this plat was surveyed and prepared by me or under my direct supervision and that I am a duly Licensed Land Surveyor under the Laws of the State of Minnesota; that all measurements are correctly shown on this plat; that all easements have been correctly placed as shown on this plat; that Certificates of Location for the measured Public Land Survey corners as shown on this plat are on file in the County Recorder's Office (if required under Minnesota Statutes, section 160.181) and/or the County Surveyor's Office; that this plat meets the requirements of Minnesota Statutes, section 160.083, section 160.14 subd. 1, section 161.18 subd. 2, and section 161.18; that the parcel owner's names are correctly described and delineated on the plat; and that the proposed right-of-way boundary lines are correctly designated on the plat.

Certified by *Bruce J. Johnson* 2/10/07 3-3-04
Licensed Land Surveyor License No. Date
Mn/DOT District Office

FROM	TO	DISTANCE (FT)	AZIMUTH
B1	B2	10.00	23°03'12"
B2	B3	44.43	113°03'12"
B3	B4	197.29	111°58'18"
B4	B5	5.00	20°53'24"
B5	B6	206.19	110°53'24"
B6	B7	10.46	200°53'24"
B7	B8	582.19	109°05'47"
B8	B9	366.33	108°22'16"
A	366.58	R 2818.97	DEL 7°27'03" LT
B9	B10	631.45	101°38'44"
B10	B11	C 627.68	107°47'58"
A	628.89	R 2927.60	DEL 12°18'28" RT
B11	B12	150.57	113°57'13"
B12	B13	498.99	111°34'08"
B1324	B12325	135.00	202°02'45"
B12325	B26	224.53	292°02'45"
B26	B27	20.00	22°02'45"
B27	B28	98.80	292°02'45"
B28	B29	122.52	272°24'54"
B29	B30	44.28	0°25'43"
B30	B12	74.67	292°02'45"
B12	B13	C 489.44	287°59'24"
A	489.85	R 3460.00	DEL 8°06'42" LT
B13	B31	500.47	283°56'03"
B31	B32	15.00	193°56'03"
B32	B33	45.00	283°56'03"
B33	B34	15.00	13°56'03"
B34	B14	326.10	283°56'03"
B14	B15	5.15	359°53'21"
B15	B16	84.66	283°56'03"
B16	B17	C 647.28	287°24'43"
A	647.68	R 5335.00	DEL 6°57'21" RT
B17	B18	434.18	290°53'24"
B18	B19	C 201.44	291°58'18"
A	201.45	R 5335.00	DEL 2°09'49" RT
B19	B12320	104.53	293°03'12"
B12320	B12321	15.64	359°20'09"
B12321	B12322	93.58	359°20'09"
B12322	B1	104.03	113°03'12"

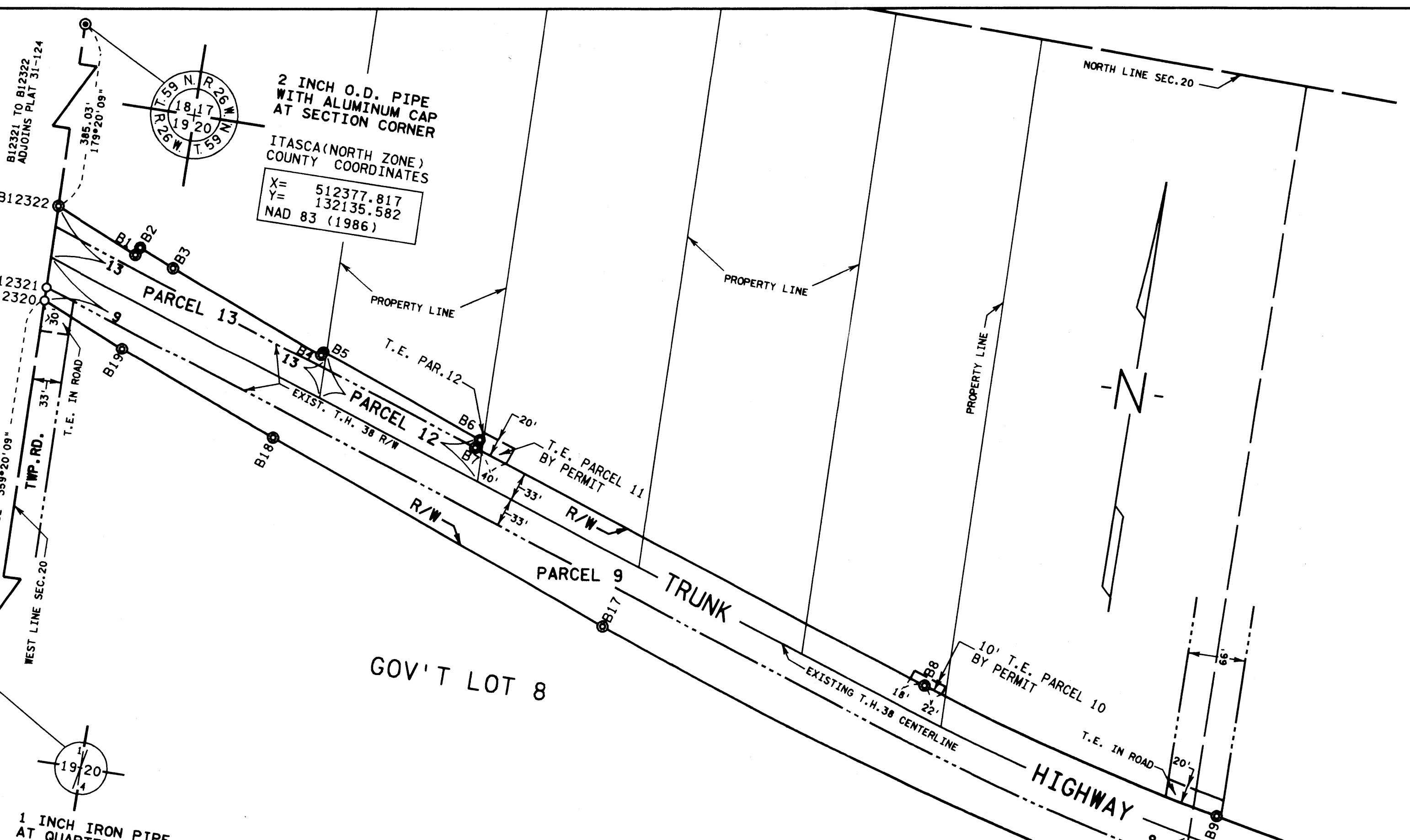

RIGHT OF WAY IN SECTION 20						
PARCEL	OWNER	LOCATION	TOWNSHIP'S CERTIFICATE NO.	NEW T.H. R/W ACRES (MORE OR LESS)	TEMPORARY EASEMENT EXPIRES ON	PERMANENT R/W INTEREST
4	PHILIP JOHN HASTINGS	GOV'T LOT 4		0.32		FEE
5	UNITED STATES OF AMERICA	NW1/4NE1/4		0.35	0.11	12/01/08 EASE
6	RICHARD C. VOLNER	NE1/4NW1/4		1.19	0.04	12/01/08 FEE
7	JEAN M. PLIESEIS	NE1/4NW1/4		1.68	0.03	0.06 12/01/08 FEE
8	CHARLES RYDBERG	NE1/4NW1/4		0.34		EASE
9	TOWN OF MARCELL	GOV'T LOT 8		2.41		FEE
10	DOUGLAS THELEN	GOV'T LOT 8			PERMIT	
11	DOUGLAS THELEN	GOV'T LOT 8			PERMIT	
12	RALPH D. SALTS	GOV'T LOT 8		0.22	0.01	12/01/08 FEE
13	ARNOLD M. SAUBER	GOV'T LOT 8		0.41		FEE

NOTE: TEMPORARY EASEMENTS IN PUBLIC ROADS WILL EXPIRE ON 12-01-08

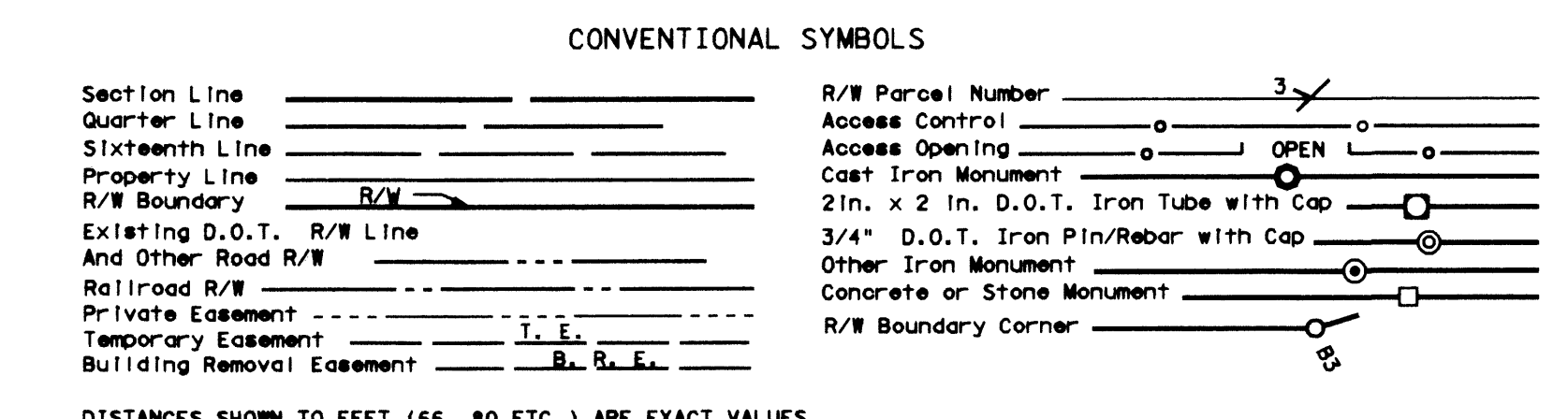

- SURVEY STANDARDS**
- The plat values, azimuths, and distances are based on the County coordinate system.
 - The boundary monuments shown on this plat have been field checked for location. The standard deviation for the monument position is 0.10 foot.
 - The county coordinates shown on one monument are based on ties to national control monuments.
 - For details of this survey contact the Surveying Section at the Minnesota Department of Transportation: DuLuth Name of District

AZIMUTH ORIENTATION AND GRID CONVERSION
Plat azimuths are oriented to the County coordinate System with 0 degrees 0 minutes 0 seconds being "GRID NORTH". Plat distances are ground lengths.

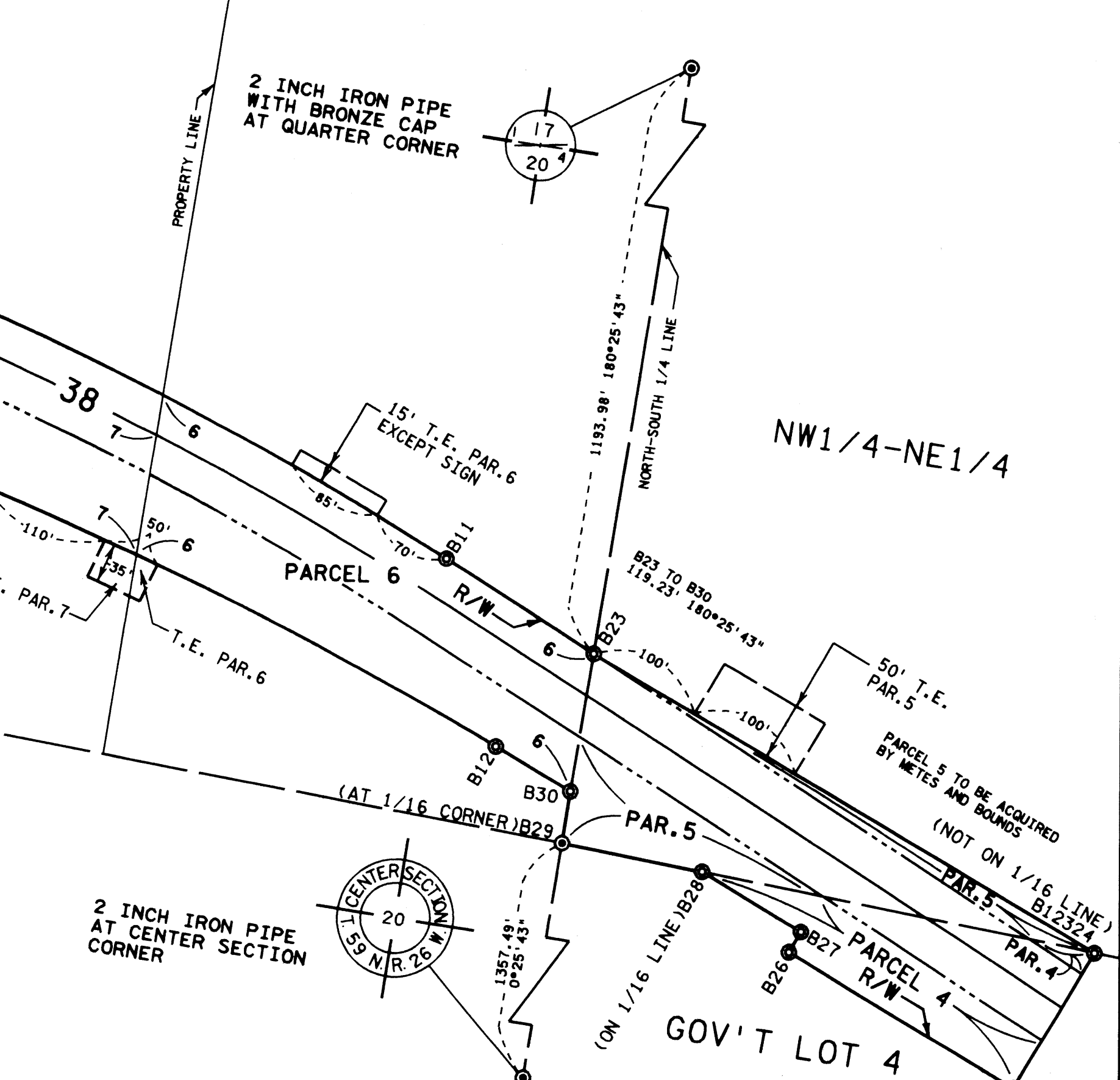

DOC. NO. **569372**
OFFICE OF COUNTY RECORDER
ITASCA COUNTY, MINN
I HEREBY CERTIFY THAT THIS PLAT
HAS BEEN FILED IN THIS OFFICE
ON _____, 20____, AT _____ M
IN CAB. _____ NO. _____
COUNTY RECORDER

PLAT NO. 31-123
C.S. 3108 (38-196)905