

RIGHT OF WAY IN SECTION 14						
PARCEL	OWNER	LOCATION	TOWN'S CERTIFICATE NO.	NEW T.W. R/W	TEMPORARY EASEMENT	PERMANENT R/W INTEREST
226	REGENTS OF THE UNIVERSITY OF MINNESOTA	GOVT. LOT 6		2.22	0.37	12-1-97 FEE
228	ROBERT G. TROUMBLY	GOVT. LOT 2		3.92	0.04	12-1-97 FEE
228B	PETER M. DIMICH	GOVT. LOT 3		0.33	0.26	12-1-97 FEE
228C	RICHARD DUANE ANDERSON	GOVT. LOT 3		0.08	0.20	12-1-97 FEE
228D	EVERGREEN LAND COMPANY	GOVT. LOT 2		0.92		FEE
228E	WILLIAM F. FIGGINS	GOVT. LOT 2		0.51		FEE
228F	ROBERT G. TROUMBLY	GOVT. LOT 1		0.09		FEE
229	RONALD LEE RASMUSSEN	G.L. 1 & 2		0.54	0.03	12-1-97 FEE
231	MARVIN LUTTERMAN	NW1/4NE1/4		1.37	0.06	12-1-97 FEE
231A	MINNESOTA POWER AND LIGHT COMPANY	NW1/4NE1/4		0.32	0.05	12-1-97 FEE
232	RUTH E. YLITALO	NW1/4NE1/4		0.39	0.10	12-1-97 FEE
232A	JAMES E. YLITALO	NW1/4NE1/4		0.83	0.20	12-1-97 FEE
234	BURLINGTON NORTHERN RR CO.	NW1/4NE1/4		0.43	1.07	12-1-97 FEE
234A	JAMES A. AXELSON	NW1/4NE1/4		0.25	0.26	12-1-97 FEE
235	LLEWELLYN A. REESE	NW1/4NE1/4		0.05		FEE
236	HAROLD A. JOHNSON	NE1/4NE1/4		0.07	0.11	12-1-97 FEE
237	WAYNE V. HEINEN	NE1/4NE1/4		0.01		12-1-97 FEE

RIGHT OF WAY IN GLENWOOD ACRES			
PARCEL	OWNER	ACRES (MORE OR LESS)	INTEREST
227	CORP. OF THE PRESIDING BISHOP OF THE CHURCH OF JESUS CHRIST OF LATTER DAY SAINTS	3000	FEE

RIGHT OF WAY IN BUNNELL ADDITION			
PARCEL	OWNER	ACRES (MORE OR LESS)	INTEREST
230	JAMES S. BROWN	LOTS 9-12	12-1-97 ACCESS
230A	JANE L. FORNERIS	LOT 8	12-1-97
230B	ETTA JANE FLOHAUG	LOT 7	12-1-97

RIGHT OF WAY IN BUNNELL ADDITION & SECTION 14			
PARCEL	OWNER	ACRES (MORE OR LESS)	INTEREST
233	KENNETH J. ZABEL	LOTS 1-4	12-1-97

THE COMMISSIONER OF TRANSPORTATION IS HEREBY DESIGNATING THE DEFINITE LOCATION OF TRUNK HIGHWAY NO. 169 FROM THE JUNCTION OF COUNTY ROAD B TO 1.25 MILES NORTH.

As shown on this plat prepared by the State of Minnesota Department of Transportation is hereby certified as the official plat of that portion of said T.W. 169 within the designated portion of Section 14 and the Commissioner's Order therefor, pursuant to Minnesota Statutes, section 161.16 subd. 2, section 160.14 subd. 1, section 160.085, and section 161.18.

Commissioner's Order No. Location Nature of Interest
 77900 PLATS 31-28 AND 31-29 Definite location, width, access, temporary easement and building removal easement.

Recommended for Certification Certified

[Signature] James M. Denn
 Commissioner of Transportation
 Date 2-5-92

[Signature] R.J. Dineen
 Director of Right of Way & Surveys
 Date 2-5-92

I hereby certify that this plat was prepared by me or under my direct supervision and that I am a duly Registered Land Surveyor under the Laws of the State of Minnesota; that this plat meets requirements of Minnesota Statutes, section 161.16, Subd. 2, section 160.14, Subd. 1, section 160.085, and section 161.18; that parcels, ownership are correctly described and delineated on the plat, and that the proposed right-of-way boundary lines are correctly designated on the plat.

Certified by *[Signature]* 11933 2-5-92
 Registered Land Surveyor Reg. No. Date
 Office of Right of Way & Surveys

I hereby certify that this plat was surveyed by me or under my direct supervision and that I am a duly Registered Land Surveyor under the Laws of the State of Minnesota; that all measurements are correctly shown on this plat, and that all monuments have been correctly placed as shown on this plat.

Certified by *[Signature]* 17260 2-25-92
 Registered Land Surveyor Reg. No. Date
 District Office

MINNESOTA DEPARTMENT OF TRANSPORTATION
 RIGHT OF WAY PLAT NO. 31-28
 STATE PROJECT NO. 3116(169-35)901
 IN SECTION 14, T. 55 N., R. 25 W.,
 ITASCA COUNTY, MINNESOTA

AZIMUTH ORIENTATION AND GRID CONVERSION
 Plat azimuths are oriented to the County Coordinate System with 0 degree 0 minutes 0 seconds being "GRID NORTH". Plat distances are ground lengths.

31-28

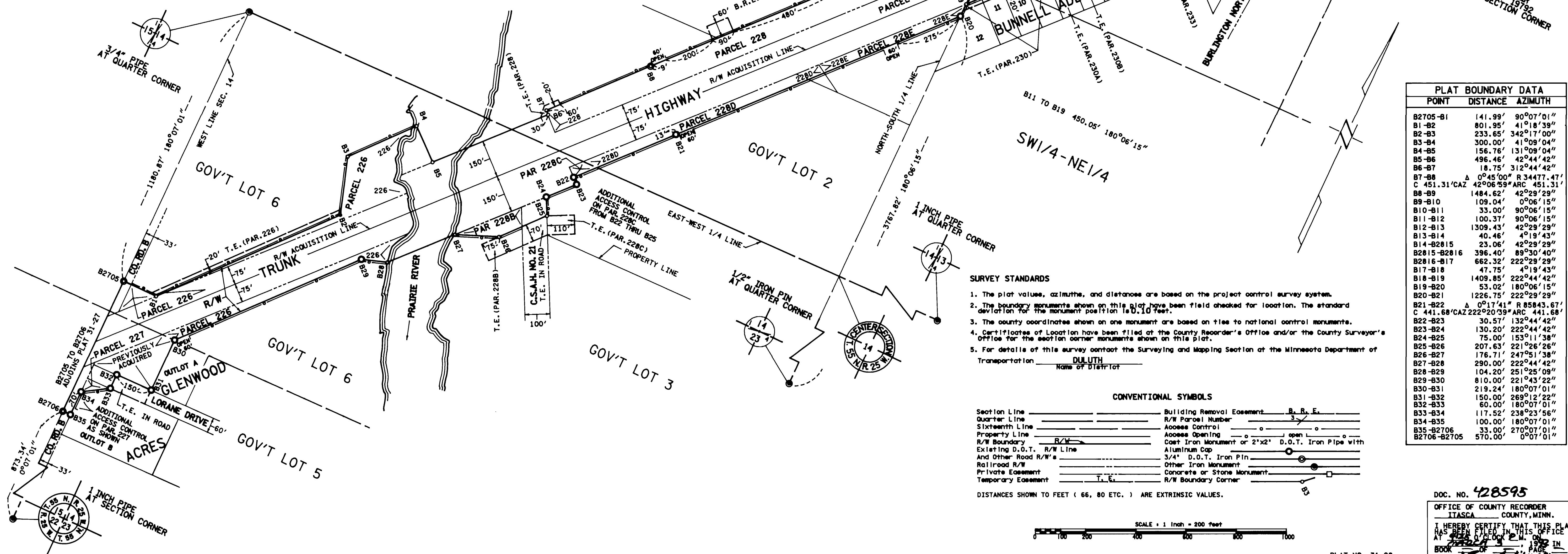

POINT	DISTANCE	AZIMUTH
B2705-B1	141.99'	90°07'01"
B1-B2	801.95'	41°18'39"
B2-B3	233.85'	342°17'00"
B3-B4	300.00'	41°09'04"
B4-B5	156.76'	131°09'04"
B5-B6	496.46'	42°44'42"
B6-B7	18.75'	312°44'42"
B7-B8	0°45'00" R 34477.47'	
C 451.31' CAZ	42°06'59" ARC 451.31'	
B8-B9	1484.62'	42°29'29"
B9-B10	109.04'	0°06'15"
B10-B11	33.00'	90°06'15"
B11-B12	100.37'	90°06'15"
B12-B13	1309.43'	42°29'29"
B13-B14	40.46'	4°19'43"
B14-B2015	23.06'	42°29'29"
B2015-B2016	396.40'	89°30'40"
B2016-B17	662.32'	222°29'29"
B17-B18	47.75'	4°19'43"
B18-B19	1409.85'	222°44'42"
B19-B20	53.02'	180°06'15"
B20-B21	1226.75'	222°29'29"
B21-B22	0°17'41" R 85843.67'	
C 441.68' CAZ	222°20'39" ARC 441.68'	
B22-B23	30.57'	132°44'42"
B23-B24	130.20'	222°44'42"
B24-B25	75.00'	153°11'58"
B25-B26	207.63'	221°26'26"
B26-B27	176.71'	247°51'38"
B27-B28	290.00'	222°44'42"
B28-B29	104.20'	251°25'09"
B29-B30	810.00'	221°43'22"
B30-B31	219.24'	180°07'01"
B31-B32	150.00'	269°12'22"
B32-B33	80.00'	180°07'01"
B33-B34	117.52'	238°23'56"
B34-B35	100.00'	180°07'01"
B35-B2705	33.00'	270°07'01"
B2705-B2706	570.00'	0°07'01"

- SURVEY STANDARDS**
- The plat values, azimuths, and distances are based on the project control survey system.
 - The boundary monuments shown on this plat have been field checked for location. The standard deviation for the monument position is 0.10 feet.
 - The county coordinates shown on one monument are based on ties to national control monuments.
 - Certificates of Location have been filed at the County Recorder's Office and/or the County Surveyor's Office for the section corner monuments shown on this plat.
 - For details of this survey contact the Surveying and Mapping Section at the Minnesota Department of Transportation
 DULUTH
 Name of District

CONVENTIONAL SYMBOLS

Section Line	Building Removal Easement	B, B, E
Quarter Line	R/W Parcel Number	3
Sixteenth Line	Access Control	o
Property Line	Access Opening	o
R/W Boundary	Cast Iron Monument of 2"x2" D.O.T. Iron Pipe with Existing D.O.T. R/W Line	o
And Other Road R/W's	Aluminum Cap	o
Railroad R/W	3/4" D.O.T. Iron Pin	o
Private Easement	Other Iron Monument	o
Temporary Easement	Concrete or Stone Monument	o
	R/W Boundary Corner	o

DISTANCES SHOWN TO FEET (66, 80 ETC.) ARE EXTRINSIC VALUES.

SCALE: 1 inch = 200 feet

DOC. NO. 428595
 OFFICE OF COUNTY RECORDER
 ITASCA COUNTY, MINN.
 I HEREBY CERTIFY THAT THIS PLAT
 HAS BEEN FILED IN THIS OFFICE
 BOOK 222 IN 132