

RIGHT OF WAY IN SECTION 19							
PARCEL	OWNER	LOCATION	TOWN'S CERTIFICATE NO.	T.N. R/W	TEMPORARY EASEMENT	BUILDING RESIDUAL EASEMENT	PERMANENT R/W INTEREST
201	MYRON J. CONNELL, Jr.	NE1/4SW1/4 GOVT.LOT 3		9.81A	0.47A		12-1-93 FEE
202	WOLFGANG HORST ALFRED OEHME	SE1/4NW1/4		2.52A	0.27A		12-1-93 FEE
202A	FRANK H. JONES, Jr.	GOVT.LOT 2		0.29A	0.12A		12-1-93 FEE
202B	GEORGE BOWMAN	SE1/4NW1/4 SW1/4NE1/4		4.62A	1.22A		12-1-93 FEE
204	HAROLD BJORKLUND	NW1/4NE1/4		1.97A	0.59A		12-1-93 FEE
204A	MARK FORTHUN	NW1/4NE1/4		1.36A	0.41A		12-1-93 FEE
204B	NORE TOWNSHIP	NW1/4NE1/4		0.42A	0.12A		12-1-93 FEE
205A	RICHARD CARTER	NE1/4NE1/4		0.21A			FEE
RIGHT OF WAY IN SECTION 18							
206	MICHAEL A. PREVETT	SE1/4SE1/4		1.09A			FEE
RIGHT OF WAY IN PLAT OF DEXTERVILLE							
205B	GILBERT C. EHLERT	LOTS 1,2, 16-20,BK.2 LOTS 2-14 BLOCK 3 LOT 20,B.6		20988	9677		12-1-93 FEE
205C	WILLIAM L. KARSTENS	LOTS 1-10, 16-20,BK.1 LOTS 3-15, BLOCK 2 LOTS 6-10 BLOCK 5 LOTS 1-4, 14-19,BK.6 LOT 18,B.7		49416	25691		12-1-93 FEE
RIGHT OF WAY IN PLAT OF DEXTERVILLE & SECTION 19							
205	THEODORE CARTER	NE1/4NE1/4 SECTION 19 LOTS 1-5 BLOCK 5		0.21A			FEE

PLAT BOUNDARY DATA		
POINT	DISTANCE	AZIMUTH
B113-B1	693.28'	55°14'43"
B1-B2	920.08'	58°00'59"
B2-B3	90.08'	90°28'37"
B3-B4	543.14'	55°59'08"
B4-B5	153.83'	66°32'55"
B5-B6	1200.04'	54°49'31"
B6-B7	123.87'	54°13'43"
B7-B8	876.27'	54°13'43"
B8-B9	734.29'	55°18'10"
B9-B10	113.66'	359°49'48"
B10-B11	109.23'	18°28'05"
B11-B12	109.68'	31°21'58"
B12-B13	66.00'	112°26'51"
B13-B14	185.01'	193°25'50"
B14-B15	58.82'	177°39'37"
B15-B16	1090.25'	55°18'10"
B16-B17	600.87'	55°18'10"
B17-B18	346.95'	180°39'12"
NE19-B18	339.97'	181°03'07"
B18-B19	33.00'	270°57'13"
B19-B20	192.94'	355°00'11"
B20-B21	84.26'	340°01'18"
B21-B22	91.02'	319°41'26"
B22-B23	1439.49'	235°18'10"
B23-B24	36.95'	181°00'53"
B24-B25	664.93'	235°18'10"
B25-B26	200.06'	235°44'06"
B26-B27	746.52'	235°18'10"
B27-B28	1304.36'	235°18'10"
B28-B29	163.28'	233°05'37"
B29-B30	894.96'	233°05'37"
B30-B31	1341.33'	242°57'56"
B31-B113	269.21'	1°10'09"

MINNESOTA DEPARTMENT OF TRANSPORTATION RIGHT OF WAY PLAT NO. 31-21

STATE PROJECT NO. 3114(71-4-45)
IN THE SOUTHEAST QUARTER OF SECTION 18, T. 150 N., R. 29 W. 1/4
IN SECTION 19, T. 150 N., R. 29 W., ITASCA COUNTY CAPPED
ITASCA COUNTY, MINNESOTA

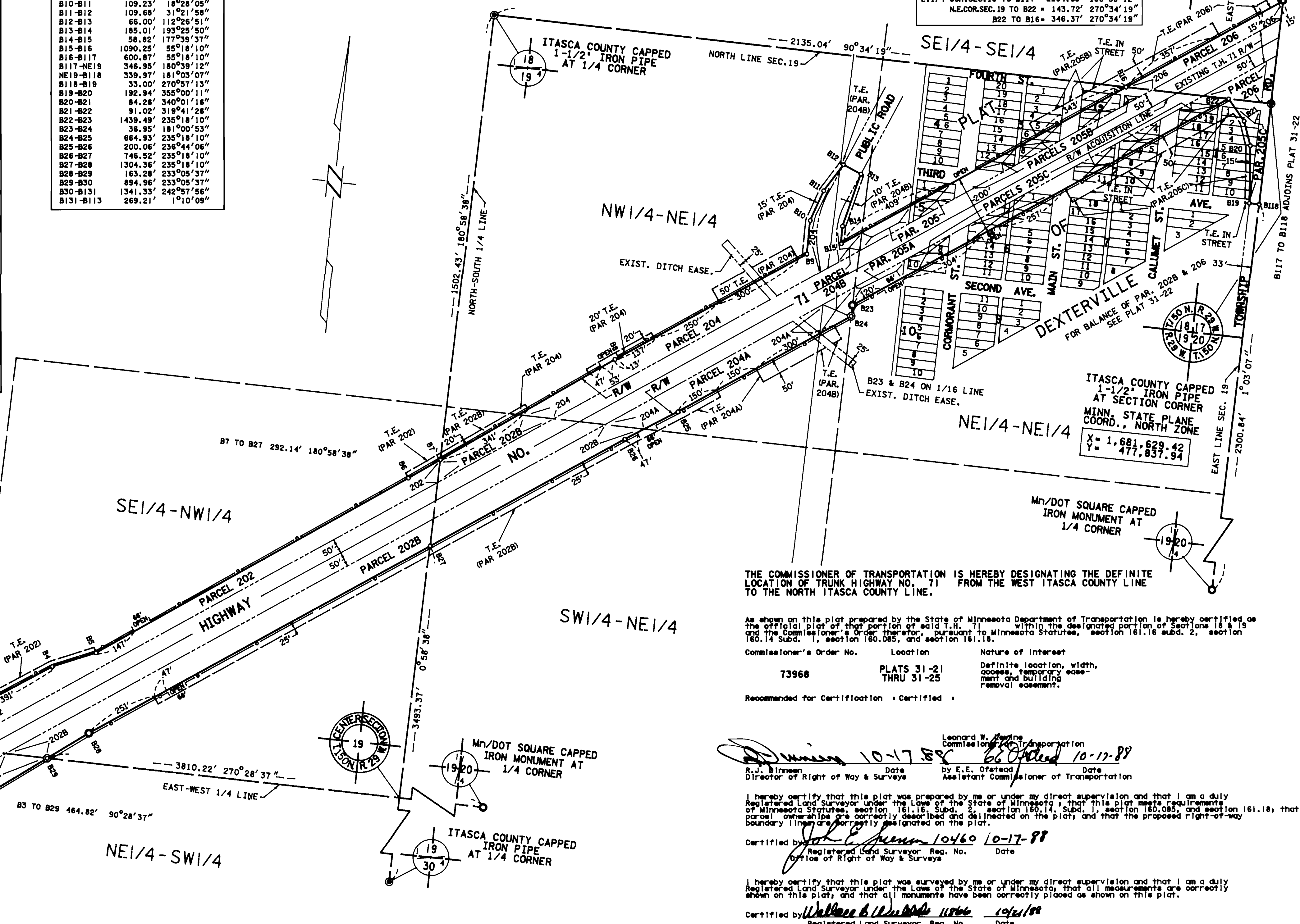
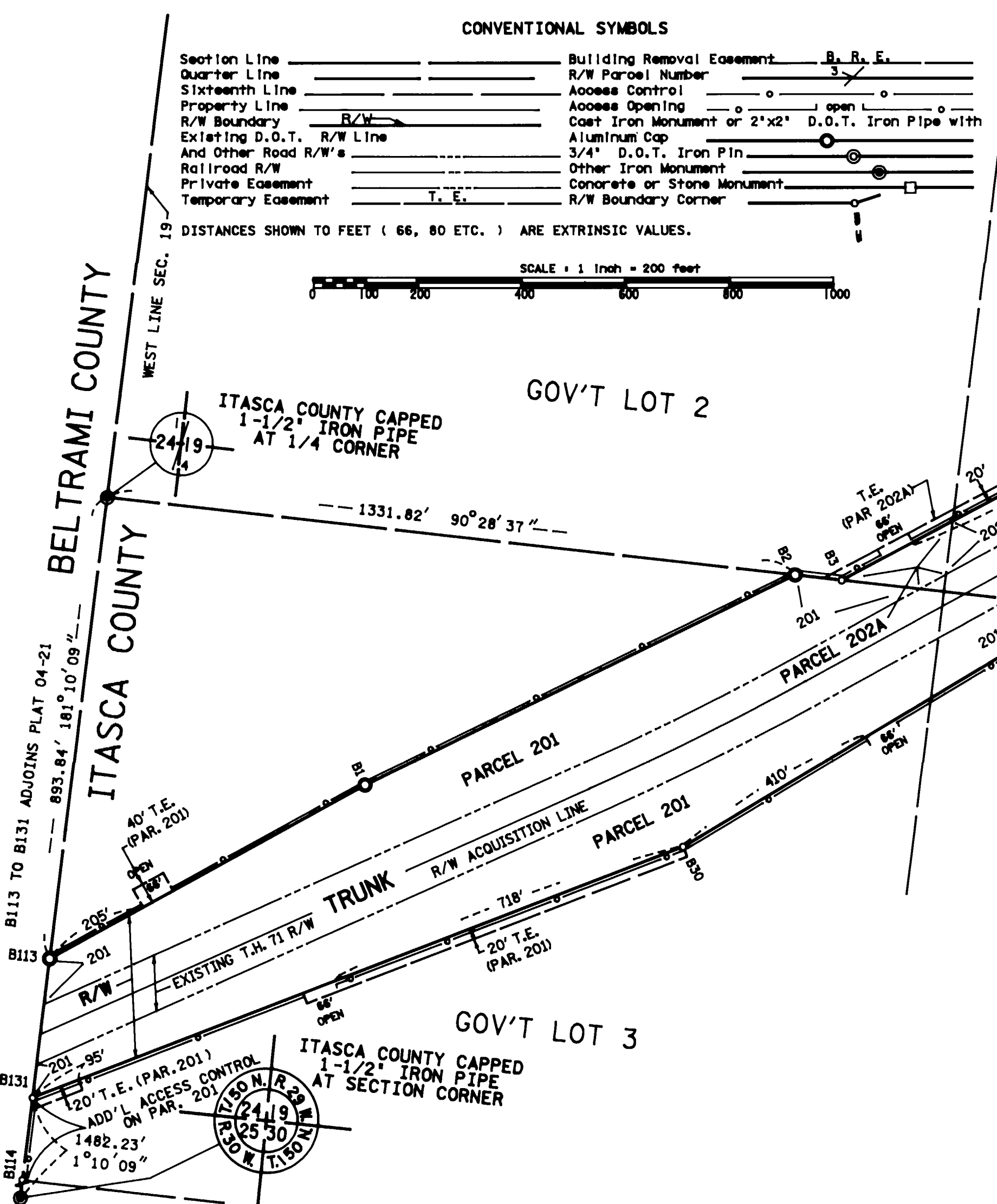

THE COMMISSIONER OF TRANSPORTATION IS HEREBY DESIGNATING THE DEFINITE LOCATION OF TRUNK HIGHWAY NO. 71 FROM THE WEST ITASCA COUNTY LINE TO THE NORTH ITASCA COUNTY LINE.

As shown on this plat prepared by the State of Minnesota Department of Transportation is hereby certified as the original plat of that part of said plat 71 within the designated portion of section 18 & 19 and the Commissioner's Order therefor, pursuant to Minnesota Statutes, section 161.16 subd. 2, section 160.14 subd. 1, section 160.05, and section 161.18

Commissioner's Order No.	Location	Nature of Interest	Definite location, width, access, temporary easement and building removal easement.
73968	PLATS 31-21 THRU 31-25		

Recommended for Certification: Certified

Leonard W. [Signature] Commissioner of Transportation
R.J. Birnson Director of Right of Way & Surveys
E.E. Ofsstead Assistant Commissioner of Transportation

I hereby certify that this plat was prepared by me or under my direct supervision and that I am a duly Registered Land Surveyor under the Law of the State of Minnesota; that this plat meets requirements of Minnesota Statutes, section 161.16, Subd. 2, section 160.14, Subd. 1, section 160.05, and section 161.18; that parcel ownerships are correctly described and delineated on the plat; and that the proposed right-of-way boundary lines are correctly designated on the plat.

Certified by [Signature] 10/17/88 10/17-88
Registered Land Surveyor Reg. No. [Number] Date [Date]
Office of Right of Way & Surveys

I hereby certify that this plat was surveyed by me or under my direct supervision and that I am a duly Registered Land Surveyor under the Law of the State of Minnesota; that all measurements are correctly shown on this plat; and that all monuments have been correctly placed as shown on this plat.

Certified by [Signature] 10/17/88 10/17/88
Registered Land Surveyor Reg. No. [Number] Date [Date]
Mn/DOT District Office

AZIMUTH ORIENTATION AND GRID CONVERSION
Plat azimuths are oriented to Minnesota State Plane Coordinate System with 0 degrees 0 minutes 0 seconds being 'GRID NORTH'.
Plat distances are ground lengths and can be converted to Minnesota State Plane Grid lengths by multiplying Plat distances by 0.9998425.

DOC. NO. 399472
OFFICE OF COUNTY RECORDER
ITASCA COUNTY, MINN.
I HEREBY CERTIFY THAT THIS PLAT HAS BEEN FILED IN THIS OFFICE AT 2:00 P.M. ON OCTOBER 17, 1988
BOOK [Number] PAGE [Number]
COUNTY RECORDER [Signature]