

THE COMMISSIONER OF TRANSPORTATION IS HEREBY DESIGNATING THE DEFINITE LOCATION OF TRUNK HIGHWAY NO. 65 FROM BUCK LAKE TO TOGO

as shown on this plat prepared by the State of Minnesota Department of Transportation is hereby certified as the official plat of that portion of said Trunk Highway No. 65 within the designated portion of Sections 7 & 12 and the Commissioner's Order therefor, pursuant to Minnesota Statutes, Section 160.085, Section 160.14 subd. 1, Section 161.16 subd. 2, and Section 161.18.

It is further ordered that it is necessary to acquire all trees, shrubs, grass and herbage within the right of way of said Trunk Highway, and to keep and have the exclusive control of the same.

Commissioner's Order No. 90869 Location PLAT 31-141 Nature of Interest Definite location, width, access, temporary easement and building removal easement.

Certified: Thomas K. Sorrell, Commissioner of Transportation, by Michael J. Stangberg, Assistant Director, Office of Land Management, dated 7/16/09.

I hereby certify that this plat was surveyed and prepared by me or under my direct supervision and that I am a duly Licensed Land Surveyor under the Laws of the State of Minnesota; that all measurements are correctly shown on this plat; that all monuments have been correctly placed as shown on this plat; that Certificates of Location for the monumented Public Land Survey corners as shown on this plat are on file in the County Recorder's Office; that this plat meets the requirements of Minnesota Statutes, Section 160.085, Section 160.14 subd. 1, Section 161.16 subd. 2, and Section 161.18; that the parcel ownerships are correctly described and delineated on the plat; and that the proposed right of way boundary lines are correctly designated on the plat.

Certified by Rodney A. Lundquist, Mn/DOT District Office, License No. 41204, dated 7/16/09.

CONVENTIONAL SYMBOLS

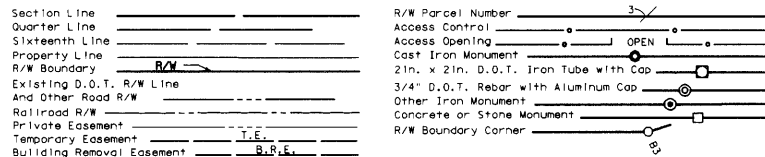

DISTANCES SHOWN TO FEET (66, 80 ETC.) ARE EXACT VALUES.

SURVEY STANDARDS

- The plat values, azimuths, and distances are based on the County coordinate system.
- The boundary monuments shown on this plat have been field checked for location. The standard deviation for the monument position is 0.10 foot.
- The county coordinates shown on one monument are based on ties to national control monuments.
- For details of this survey contact the Surveying Section at the Minnesota Department of Transportation: DULUTH, Name of District

AZIMUTH ORIENTATION AND GRID CONVERSION  
Plat azimuths are oriented to the County Coordinate System with 0 degrees 0 minutes 0 seconds being "GRID NORTH". Plat distances are ground lengths.

MINNESOTA DEPARTMENT OF TRANSPORTATION  
RIGHT OF WAY PLAT NO. 31-141

CONTROL SECTION NO. 3112 (65=159) 902  
IN GOVERNMENT LOTS 1, 2, 3 AND 4 OF SECTION 7, T.59 N., R.22 W.,  
IN THE NORTHEAST QUARTER OF THE NORTHEAST QUARTER OF SECTION 12, T.59 N., R.23 W.,  
IN THE SOUTHEAST QUARTER OF THE NORTHEAST QUARTER OF SECTION 12, T.59 N., R.23 W.,  
IN THE NORTHEAST QUARTER OF THE SOUTHEAST QUARTER OF SECTION 12, T.59 N., R.23 W.,  
IN THE SOUTHEAST QUARTER OF THE SOUTHEAST QUARTER OF SECTION 12, T.59 N., R.23 W.,  
ITASCA COUNTY, MINNESOTA

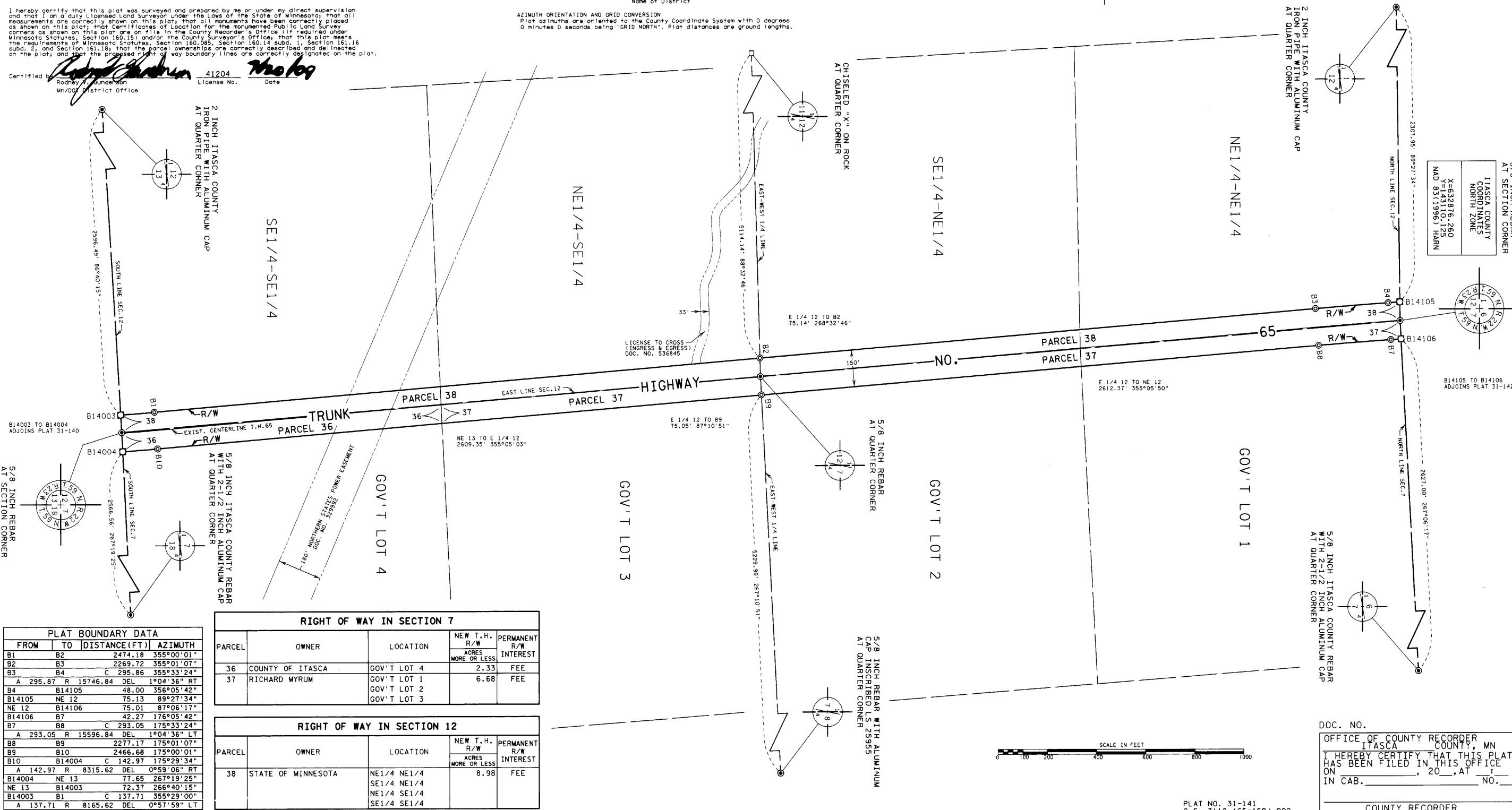

PLAT BOUNDARY DATA

FROM	TO	DISTANCE (FT)	AZIMUTH
B1	B2	2474.18	355°00'01"
B2	B3	2269.72	355°01'07"
B3	B4	295.86	355°33'24"
A	295.87 R 15746.84 DEL	1°04'36"	RT
B4	B14105	48.00	356°05'42"
B14105	NE 12	75.13	89°27'34"
NE 12	B14106	75.01	87°06'17"
B14106	B7	42.27	176°05'42"
B7	B8	293.05	175°33'24"
A	293.05 R 15596.84 DEL	1°04'36"	LT
B8	B9	2277.17	175°01'07"
B9	B10	2466.68	175°00'01"
B10	B14004	142.97	175°29'34"
A	142.97 R 8315.62 DEL	0°59'06"	RT
B14004	NE 13	71.65	267°19'25"
NE 13	B14003	72.37	266°40'15"
B14003	B1	137.71	355°29'00"
A	137.71 R 8165.62 DEL	0°57'59"	LT

RIGHT OF WAY IN SECTION 7

PARCEL	OWNER	LOCATION	NEW T.H. R/W ACRES MORE OR LESS	PERMANENT R/W INTEREST
36	COUNTY OF ITASCA	GOV'T LOT 4	2.33	FEE
37	RICHARD MYRUM	GOV'T LOT 1 GOV'T LOT 2 GOV'T LOT 3	6.68	FEE

RIGHT OF WAY IN SECTION 12

PARCEL	OWNER	LOCATION	NEW T.H. R/W ACRES MORE OR LESS	PERMANENT R/W INTEREST
38	STATE OF MINNESOTA	NE1/4 NE1/4 SE1/4 NE1/4 NE1/4 SE1/4 SE1/4 SE1/4	8.98	FEE

DOC. NO. \_\_\_\_\_  
OFFICE OF COUNTY RECORDER  
ITASCA COUNTY, MN  
I HEREBY CERTIFY THAT THIS PLAT  
HAS BEEN FILED IN THIS OFFICE  
ON \_\_\_\_\_, 20\_\_\_\_, AT \_\_\_\_\_ M  
IN CAB. \_\_\_\_\_ NO. \_\_\_\_\_  
COUNTY RECORDER

PLAT NO. 31-141  
C.S. 3112 (65=159) 902