

THE COMMISSIONER OF TRANSPORTATION IS HEREBY DESIGNATING THE DEFINITE LOCATION OF TRUNK HIGHWAY NO. 65 FROM BUCK LAKE TO TOGO

as shown on this plat prepared by the State of Minnesota Department of Transportation is hereby certified as the official plat of that portion of said Trunk Highway No. 65 within the designated portion of Sections 1 & 6 and the Commissioner's Order therefor pursuant to Minnesota Statutes, Section 160.085, Section 160.14 subd. 1, Section 161.16 subd. 2, and Section 161.18.

It is further ordered that it is necessary to acquire all trees, shrubs, grass and herbage within the right of way of said Trunk Highway, and to keep and have the exclusive control of the same.

Commissioner's Order No. 90870 Location PLAT 31-142 Nature of Interest Definite location, width, access, temporary easement and building removal easement.

Certified: Thomas K. Sorel  
*Thomas K. Sorel* 7/16/09  
 by J. J. Stensberg  
 Assistant Director, Office of Land Management

I hereby certify that this plat was surveyed and prepared by me or under my direct supervision and that I am a duly Licensed Land Surveyor under the Laws of the State of Minnesota; that all measurements are correctly shown on this plat; that all monuments have been correctly placed as shown on this plat; that Certificates of Location for the monumented Public Land Survey corners as shown on this plat are on file in the County Recorder's Office (if required under Minnesota Statutes, Section 160.15) and/or the County Surveyor's Office; that this plat meets the requirements of Minnesota Statutes, Section 160.085, Section 160.14 subd. 1, Section 161.16 subd. 2, and Section 161.18; that the parcel ownerships are correctly described and delineated on the plat; and that the proposed right of way boundary lines are correctly designated on the plat.

Certified by Rodney V. Gunderson 41204  
*Rodney V. Gunderson* 7/16/09  
 Mn/DOT District Office License No. Date

CONVENTIONAL SYMBOLS

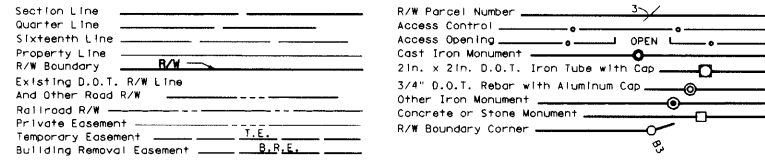

DISTANCES SHOWN TO FEET (66, 80 ETC.) ARE EXACT VALUES.

SURVEY STANDARDS

- The plot values, azimuths, and distances are based on the County coordinate system.
- The boundary monuments shown on this plat have been field checked for location. The standard deviation for the monument position is 0.10 foot.
- The county coordinates shown on one monument are based on ties to national control monuments.
- For details of this survey contact the Surveying Section at the Minnesota Department of Transportation: DULUTH, Name of District

AZIMUTH ORIENTATION AND GRID CONVERSION  
 Plat azimuths are oriented to the County Coordinate System with 0 degrees 0 minutes 0 seconds being "GRID NORTH". Plat distances are ground lengths.

MINNESOTA DEPARTMENT OF TRANSPORTATION  
 RIGHT OF WAY PLAT NO. 31-142

CONTROL SECTION NO. 3112 (65=159) 902  
 IN GOVERNMENT LOT 1 OF SECTION 1, T.59 N., R.23 W.,  
 IN THE SOUTHEAST QUARTER OF THE NORTHEAST QUARTER OF SECTION 1, T.59 N., R.23 W.,  
 IN THE NORTHEAST QUARTER OF THE SOUTHEAST QUARTER OF SECTION 1, T.59 N., R.23 W.,  
 IN THE SOUTHEAST QUARTER OF THE SOUTHEAST QUARTER OF SECTION 1, T.59 N., R.23 W.,  
 IN GOVERNMENT LOTS 5, 6, 7 AND 8 OF SECTION 6, T.59 N., R.22 W.,  
 ITASCA COUNTY, MINNESOTA

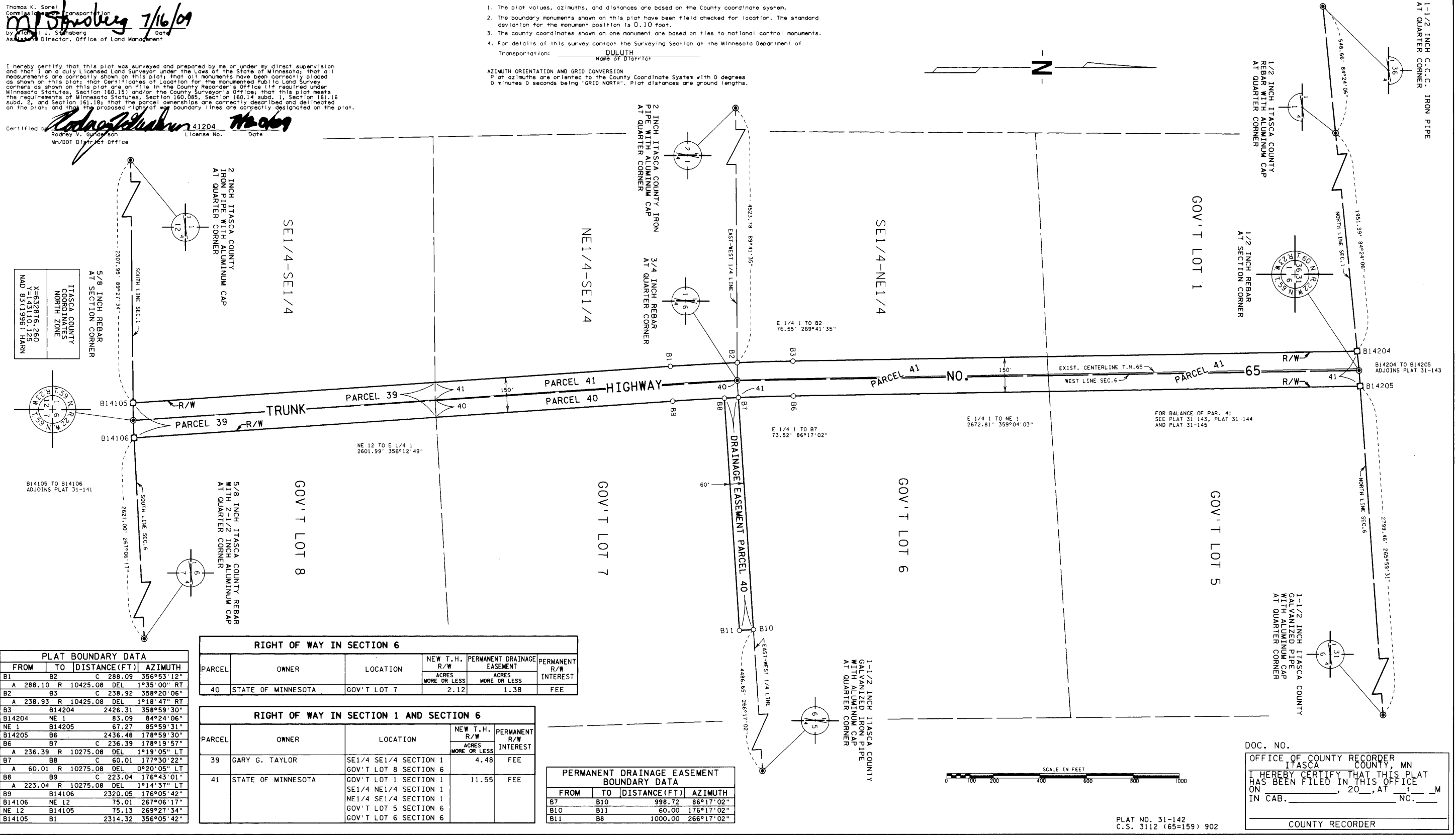

ITASCA COUNTY COORDINATES NORTH ZONE  
 X=632876.260  
 Y=143110.125  
 NAD 83(1996) HARN

PLAT BOUNDARY DATA

FROM	TO	DISTANCE(FT)	AZIMUTH
B1	B2	288.09	356°53'12"
A	288.10 R	10425.08 DEL	1°35'00" RT
B2	B3	238.92	358°20'06"
A	238.93 R	10425.08 DEL	1°18'47" RT
B3	B14204	2426.31	358°59'30"
B14204	NE 1	83.09	84°24'06"
NE 1	B14205	67.27	85°59'31"
B14205	B6	2436.48	178°59'30"
B6	B7	236.39	178°19'57"
A	236.39 R	10275.08 DEL	1°19'05" LT
B7	B8	60.01	177°30'22"
A	60.01 R	10275.08 DEL	0°20'05" LT
B8	B9	223.04	176°43'01"
A	223.04 R	10275.08 DEL	1°14'37" LT
B9	B14106	2320.05	176°05'42"
B14106	NE 12	75.01	267°06'17"
NE 12	B14105	75.13	269°27'34"
B14105	B1	2314.32	356°05'42"

RIGHT OF WAY IN SECTION 6

PARCEL	OWNER	LOCATION	NEW T.H. R/W ACRES MORE OR LESS	PERMANENT DRAINAGE EASEMENT ACRES MORE OR LESS	PERMANENT R/W INTEREST
40	STATE OF MINNESOTA	GOV'T LOT 7	2.12	1.38	FEE

RIGHT OF WAY IN SECTION 1 AND SECTION 6

PARCEL	OWNER	LOCATION	NEW T.H. R/W ACRES MORE OR LESS	PERMANENT R/W INTEREST
39	GARY G. TAYLOR	SE1/4 SE1/4 SECTION 1 GOV'T LOT 8 SECTION 6	4.48	FEE
41	STATE OF MINNESOTA	GOV'T LOT 1 SECTION 1 SE1/4 NE1/4 SECTION 1 NE1/4 SE1/4 SECTION 1 GOV'T LOT 5 SECTION 6 GOV'T LOT 6 SECTION 6	11.55	FEE

PERMANENT DRAINAGE EASEMENT BOUNDARY DATA

FROM	TO	DISTANCE(FT)	AZIMUTH
B7	B10	998.72	86°17'02"
B10	B11	60.00	176°17'02"
B11	B8	1000.00	266°17'02"

DOC. NO. \_\_\_\_\_  
 OFFICE OF COUNTY RECORDER  
 ITASCA COUNTY, MN  
 I HEREBY CERTIFY THAT THIS PLAT  
 HAS BEEN FILED IN THIS OFFICE  
 ON \_\_\_\_\_, 20\_\_\_\_, AT \_\_\_\_\_ M  
 IN CAB. \_\_\_\_\_ NO. \_\_\_\_\_  
 COUNTY RECORDER

PLAT No. 31-142  
 C.S. 3112 (65=159) 902