

THE COMMISSIONER OF TRANSPORTATION IS HEREBY DESIGNATING THE DEFINITE LOCATION OF TRUNK HIGHWAY NO. 65 FROM BUCK LAKE TO TOGO

as shown on this plat prepared by the State of Minnesota Department of Transportation is hereby certified as the official plat of that portion of said Trunk Highway No. 65 within the designated portion of Sections 31 & 32 and the Commissioner's Order therefor, pursuant to Minnesota Statutes, Section 160.065, Section 160.14 subd. 1, Section 161.16 subd. 2, and Section 161.18.

It is further ordered that it is necessary to acquire all trees, shrubs, grass and herbage within the right of way of said Trunk Highway, and to keep and have the exclusive control of the same.

Commissioner's Order No.	Location	Nature of Interest
90880	PLAT 31-149	Definite location, width, access, temporary easement and building removal easement.

Certified:

Thomas K. Sorel
Commissioner of Transportation
by *M.J. Staudrey* 7/27/09
Assistant Director, Office of Land Management

I hereby certify that this plat was surveyed and prepared by me or under my direct supervision and that I am a duly licensed Land Surveyor under the Laws of the State of Minnesota; that all measurements are correctly shown on this plat; that all monuments have been correctly placed as shown on this plat; that Certificates of Location for the monumented Public Land Survey corners as shown on this plat are on file in the County Recorder's Office (if required under Minnesota Statutes, Section 160.15) and/or the County Surveyor's Office; that this plat meets the requirements of Minnesota Statutes, Section 160.065, Section 160.14 subd. 1, Section 161.16 subd. 2, and Section 161.18; that the parcel ownerships are correctly described and delineated on the plat; and that the proposed right of way boundary lines are correctly designated on the plat.

Certified by *Rodney Gunderson* 41204 7/28/09
Mn/DOT District Office License No. Date

CONVENTIONAL SYMBOLS

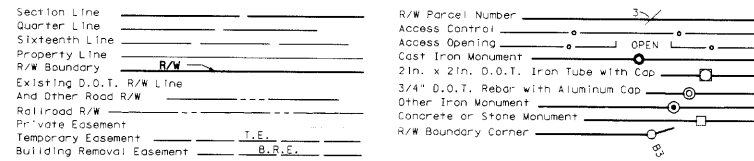

DISTANCES SHOWN TO FEET (66, 80 ETC.) ARE EXACT VALUES.

SURVEY STANDARDS

- The plat values, azimuths, and distances are based on the County coordinate system.
- The boundary monuments shown on this plat have been field checked for location. The standard deviation for the monument position is 0.10 foot.
- The county coordinates shown on one monument are based on files to national control monuments.
- For details of this survey contact the Surveying Section of the Minnesota Department of Transportation: DULUTH
Name of District

AZIMUTH ORIENTATION AND GRID CONVERSION
Plat azimuths are oriented to the County Coordinate System with 0 degrees 0 minutes 0 seconds being "GRID NORTH". Plat distances are ground lengths.

MINNESOTA DEPARTMENT OF TRANSPORTATION
RIGHT OF WAY PLAT NO. 31-149

CONTROL SECTION NO. 3112 (65-159) 902
IN THE EAST HALF OF THE NORTHEAST QUARTER OF SECTION 31, T.61 N., R.22 W.,
IN THE EAST HALF OF THE SOUTHEAST QUARTER OF SECTION 31, T.61 N., R.22 W.,
IN THE WEST HALF OF THE NORTHWEST QUARTER OF SECTION 32, T.61 N., R.22 W.,
IN THE WEST HALF OF THE SOUTHWEST QUARTER OF SECTION 32, T.61 N., R.22 W.,
ITASCA COUNTY, MINNESOTA

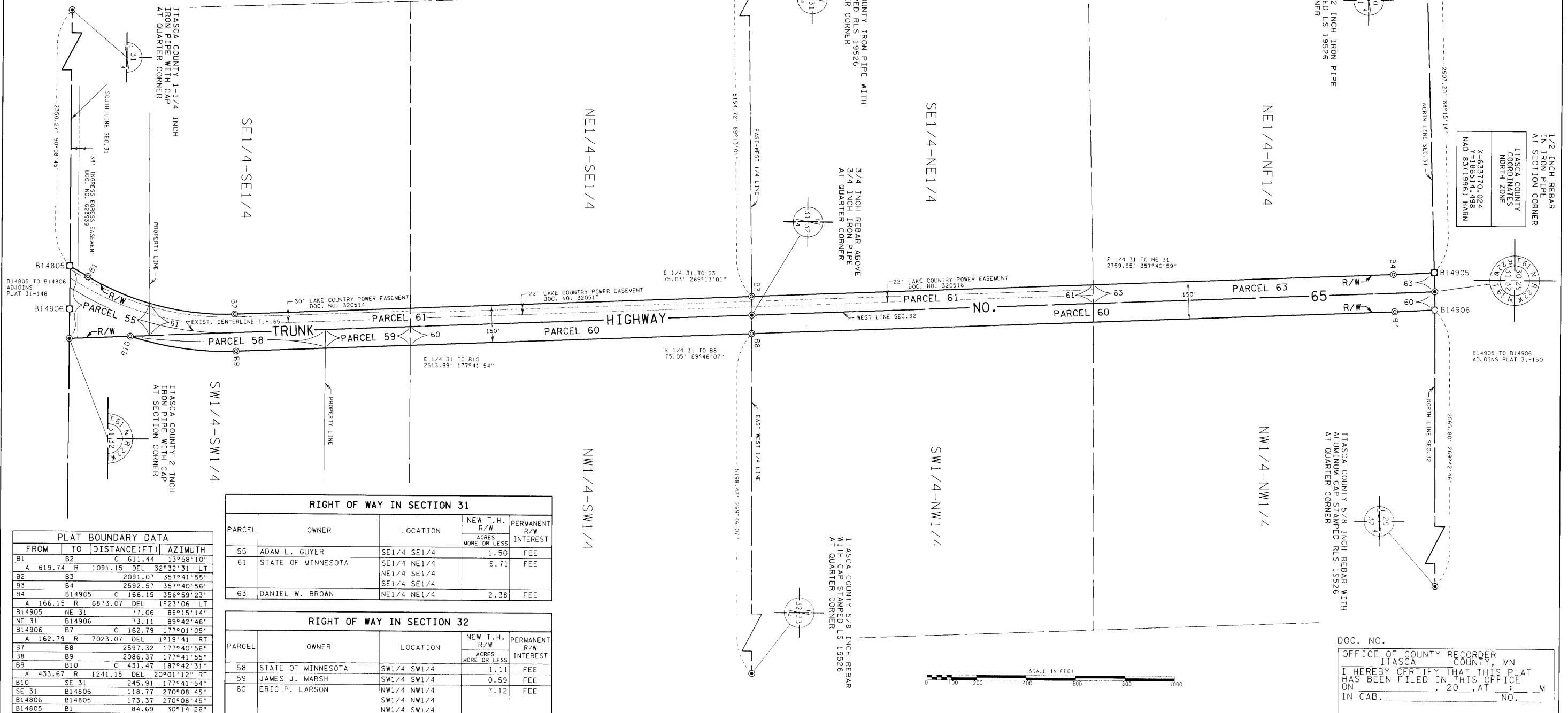

PLAT BOUNDARY DATA			
FROM	TO	DISTANCE (FT)	AZIMUTH
B1	B2	C 611.44	13°58'10"
A 619.74	R 1091.15	DEL 32°32'31" LT	
B2	B3	2091.07	357°41'55"
B3	B4	2592.57	357°40'56"
B4	B14905	C 166.15	356°59'23"
A 166.15	R 6873.07	DEL 1°23'06" LT	
B14905	NE 31	77.06	89°15'14"
NE 31	B14906	73.11	89°42'46"
B14906	B7	C 162.79	177°01'05"
A 162.79	R 7023.07	DEL 1°19'41" RT	
B7	B8	2597.32	177°40'56"
B8	B9	2086.37	177°41'55"
B9	B10	C 431.47	187°42'31"
A 433.67	R 1241.15	DEL 20°01'12" RT	
B10	SE 31	245.91	177°41'54"
SE 31	B14806	118.77	270°08'45"
B14806	B14805	173.37	270°08'45"
B14805	B1	84.69	30°14'26"

RIGHT OF WAY IN SECTION 31				
PARCEL	OWNER	LOCATION	NEW T.H. R/W ACRES MORE OR LESS	PERMANENT R/W INTEREST
55	ADAM L. GUYER	SE1/4 SE1/4	1.50	FEE
61	STATE OF MINNESOTA	SE1/4 NE1/4	6.71	FEE
63	DANIEL W. BROWN	NE1/4 SE1/4	2.38	FEE

RIGHT OF WAY IN SECTION 32				
PARCEL	OWNER	LOCATION	NEW T.H. R/W ACRES MORE OR LESS	PERMANENT R/W INTEREST
58	STATE OF MINNESOTA	SW1/4 SW1/4	1.11	FEE
59	JAMES J. MARSH	SW1/4 SW1/4	0.59	FEE
60	ERIC P. LARSON	NW1/4 NW1/4	7.12	FEE

DOC. NO. _____
OFFICE OF COUNTY RECORDER
ITASCA COUNTY, MN
I HEREBY CERTIFY THAT THIS PLAT
HAS BEEN FILED IN THIS OFFICE
ON _____, 20____, AT _____ M
IN CAB. _____ NO. _____
COUNTY RECORDER