

THE COMMISSIONER OF TRANSPORTATION IS HEREBY DESIGNATING THE DEFINITE LOCATION OF TRUNK HIGHWAY NO. 65 FROM BUCK LAKE TO TOGO

As shown on this plat prepared by the State of Minnesota Department of Transportation is hereby certified as the official plat of that portion of said Trunk Highway No. 65 within the designated portion of Sections 29 & 30 and the Commissioner's Order therefor, pursuant to Minnesota Statutes, Section 160.085, Section 160.14 subd. 1, Section 161.16 subd. 2, and Section 161.18.

It is further ordered that it is necessary to acquire all trees, shrubs, grass and herbage within the right of way of said Trunk Highway, and to keep and have the exclusive control of the same.

Commissioner's Order No. 90881 Location PLAT 31-150 Nature of Interest Definite location, width, access, temporary easement and building removal easement.

Certified:

Thomas K. Sorrel
Commissioner of Transportation
M. L. Strubberg 7/22/09
by M. L. Strubberg Date
Assistant Director, Office of Land Management

I hereby certify that this plat was surveyed and prepared by me or under my direct supervision and that I am a duly Licensed Land Surveyor under the Laws of the State of Minnesota; that all measurements are correctly shown on this plat; that all monuments have been correctly placed as shown on this plat; that certificates of location for the monumented Public Land Survey corners as shown on this plat are on file in the County Recorder's Office; that this plat meets the requirements of Minnesota Statutes, Section 160.085, Section 160.14 subd. 1, Section 161.16 subd. 2, and Section 161.18; that the parcel ownerships are correctly described and delineated on the plat; and that the proposed right of way boundary lines are correctly designated on the plat.

Certified: Rodney V. Anderson License No. 41204 Date 7/22/09
Mn/DOT District Office

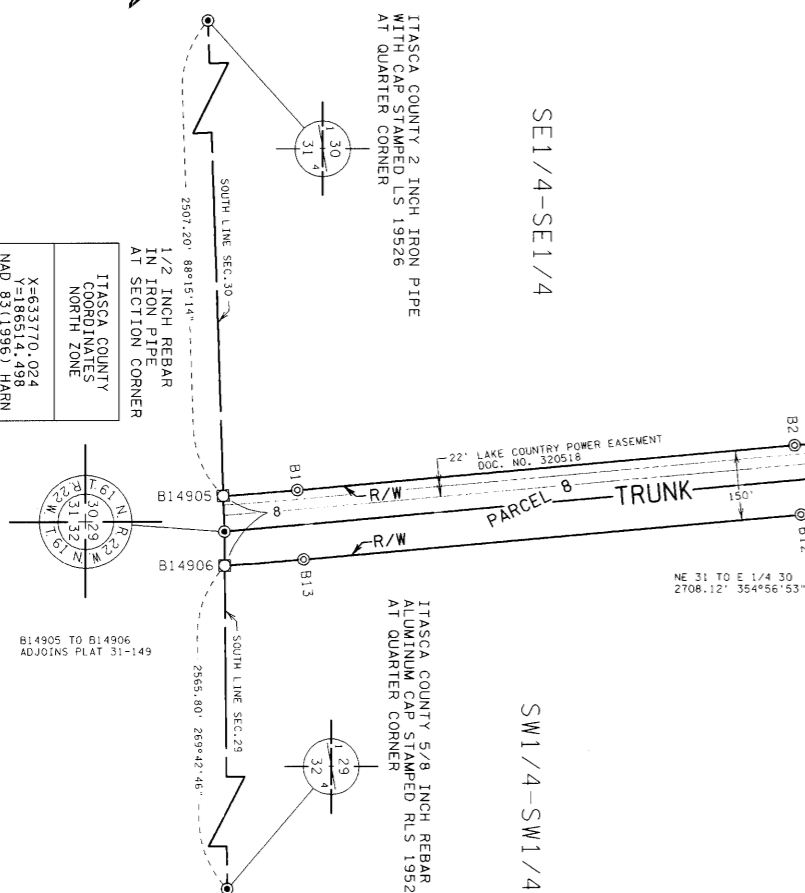

FROM	TO	DISTANCE (FT)	AZIMUTH
B1	B2	1079.39	354°57'21"
B2	B3	1296.54	354°49'50"
B3	B4	170.68	356°29'39"
A	B4	170.71	2939.41 DEL 3°19'39" RT
B4	B5	181.20	359°55'28"
A	B5	181.23	2939.41 DEL 3°31'57" RT
B5	B15006	259.06	1°41'26"
B15006	B15007	25.08	87°07'31"
B15007	NE 30	50.16	87°07'31"
NE 30	B15008	75.00	91°29'41"
B15008	B9	2565.30	181°41'26"
B9	B10	173.07	179°54'46"
A	B10	173.10	2789.41 DEL 3°33'20" LT
B10	B11	160.85	176°28'58"
A	B11	160.87	2789.41 DEL 3°18'16" LT
B11	B12	1296.70	174°49'50"
B12	B13	1079.56	174°57'21"
B13	B14906	171.38	175°39'18"
A	B14906	171.39	7023.07 DEL 1°23'53" RT
B14906	NE 31	73.11	269°42'46"
NE 31	B14905	77.06	268°15'14"
B14905	B1	160.88	355°37'36"
A	B1	160.88	6873.07 DEL 1°20'28" LT

PARCEL	OWNER	LOCATION	NEW T.H. R/W ACRES MORE OR LESS	PERMANENT R/W INTEREST
211	DARROLD E. PERSSON	SW1/4 NW1/4	4.58	FEE
12	NOEL PAULSON	NW1/4 SW1/4	2.33	FEE

PARCEL	OWNER	LOCATION	NEW T.H. R/W ACRES MORE OR LESS	PERMANENT R/W INTEREST
9	BRUCE A. SHIRLEY	NE1/4 NE1/4	1.20	FEE
210	MARSHALL H. PETERSEN	SE1/4 NE1/4	0.70	FEE
13	ROBERTA J. HAESSLY	NE1/4 NE1/4	1.19	FEE

PARCEL	OWNER	LOCATION	NEW T.H. R/W ACRES MORE OR LESS	PERMANENT R/W INTEREST
8	STATE OF MINNESOTA	SW1/4 SW1/4 SECTION 29 NE1/4 SE1/4 SECTION 30 SE1/4 SE1/4 SECTION 30	7.03	FEE

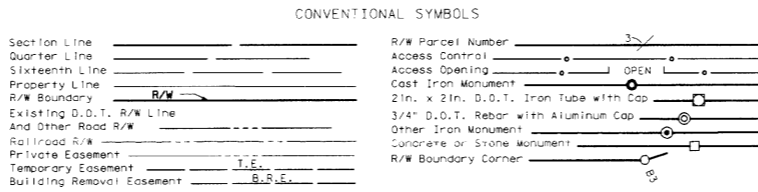

DISTANCES SHOWN TO FEET (66, 80 ETC.) ARE EXACT VALUES.

SURVEY STANDARDS

- The plat values, azimuths, and distances are based on the County coordinate system.
- The boundary monuments shown on this plat have been field checked for location. The standard deviation for the monument position is 0.10 foot.
- The county coordinates shown on one monument are based on ties to national control monuments.
- For details of this survey contact the Surveying Section at the Minnesota Department of Transportation: DULUTH Name of District

AZIMUTH ORIENTATION AND GRID CONVERSION
Plat azimuths are oriented to the County Coordinate System with 0 degrees 0 minutes 0 seconds being "GRID NORTH". Plat distances are ground lengths.

MINNESOTA DEPARTMENT OF TRANSPORTATION RIGHT OF WAY PLAT NO. 31-150

CONTROL SECTION NO. 3112 (65-159) 903
IN THE WEST HALF OF THE NORTHWEST QUARTER OF SECTION 29, T.61 N., R.22 W.,
IN THE WEST HALF OF THE SOUTHWEST QUARTER OF SECTION 29, T.61 N., R.22 W.,
IN THE EAST HALF OF THE NORTHEAST QUARTER OF SECTION 30, T.61 N., R.22 W.,
IN THE EAST HALF OF THE SOUTHWEST QUARTER OF SECTION 30, T.61 N., R.22 W.,
ITASCA COUNTY, MINNESOTA

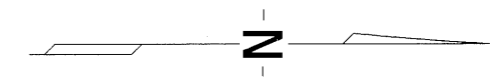

DOC. NO. _____
OFFICE OF COUNTY RECORDER
ITASCA COUNTY, MN
I HEREBY CERTIFY THAT THIS PLAT
HAS BEEN FILED IN THIS OFFICE
ON _____, 20____, AT _____ M
IN CAB. _____ NO. _____
COUNTY RECORDER

PLAT NO. 31-150
C.S. 3112 (65-159) 903