

THE COMMISSIONER OF TRANSPORTATION IS HEREBY DESIGNATING THE DEFINITE LOCATION OF TRUNK HIGHWAY NO. 65 FROM BUCK LAKE TO TOGO

as shown on this plat prepared by the State of Minnesota Department of Transportation is hereby certified as the official plat of that portion of said Trunk Highway No. 65 within the designated portion of Sections 16 & 17 and the Commissioner's Order therefor, pursuant to Minnesota Statutes, Section 160.085, Section 160.14 subd. 1, Section 161.16 subd. 2, and Section 161.18.

It is further ordered that it is necessary to acquire all trees, shrubs, grass and herbage within the right of way of said Trunk Highway, and to keep and have the exclusive control of the same.

Commissioner's Order No. 90884 Location PLAT 31-153 Nature of Interest Definite location, width, access, temporary easement, and building removal easement.

Certified: Thomas K. Sorell, Commissioner of Transportation, dated 7/27/09 by Rodney A. Sanderson, Assistant Director, Office of Management, dated 7/28/09

I hereby certify that this plat was surveyed and prepared by me or under my direct supervision and that I am a duly Licensed Land Surveyor under the Laws of the State of Minnesota; that all measurements are correctly shown on this plat; that all monuments have been correctly placed as shown on this plat; that certificates of Location for the monuments Public Land Survey corners as shown on this plat are on file in the County Recorder's Office (if required under Minnesota Statutes, Section 160.15) and/or the County Surveyor's Office; that this plat meets the requirements of Minnesota Statutes, Section 160.085, Section 160.14 subd. 1, Section 161.16 subd. 2, and Section 161.18; that the parcel ownerships are correctly described and delineated on the plat; and that the proposed right of way boundary lines are correctly designated on the plat.

Certified by Rodney A. Sanderson, License No. 41204, Date 7/28/09, Mn/DOT District Office

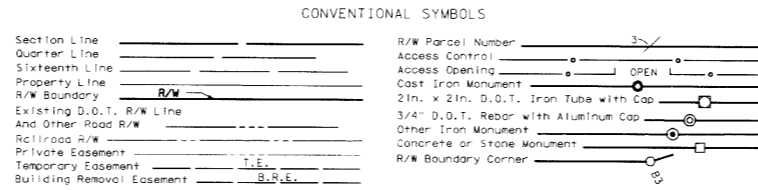

DISTANCES SHOWN TO FEET (66, 80 ETC.) ARE EXACT VALUES.

SURVEY STANDARDS

- The plat values, azimuths, and distances are based on the County coordinate system.
- The boundary monuments shown on this plat have been field checked for location. The standard deviation for the monument position is 0.10 feet.
- The county coordinates shown on one monument are based on ties to national control monuments.
- For details of this survey contact the Surveying Section at the Minnesota Department of Transportation: DULUTH, Name of District

AZIMUTH ORIENTATION AND GRID CONVERSION
Plat azimuths are oriented to the County Coordinate System with 0 degrees 0 minutes 0 seconds being "GRID NORTH". Plat distances are ground lengths.

MINNESOTA DEPARTMENT OF TRANSPORTATION
RIGHT OF WAY PLAT NO. 31-153

CONTROL SECTION NO. 3112 (65=159) 903
IN THE WEST HALF OF THE NORTHWEST QUARTER OF SECTION 16, T.61 N., R.22 W.,
IN THE NORTHWEST QUARTER OF THE SOUTHWEST QUARTER OF SECTION 16, T.61 N., R.22 W.,
IN THE EAST HALF OF THE NORTHEAST QUARTER OF SECTION 17, T.61 N., R.22 W.,
IN THE NORTHEAST QUARTER OF THE SOUTHWEST QUARTER OF SECTION 17, T.61 N., R.22 W.,
ITASCA COUNTY, MINNESOTA

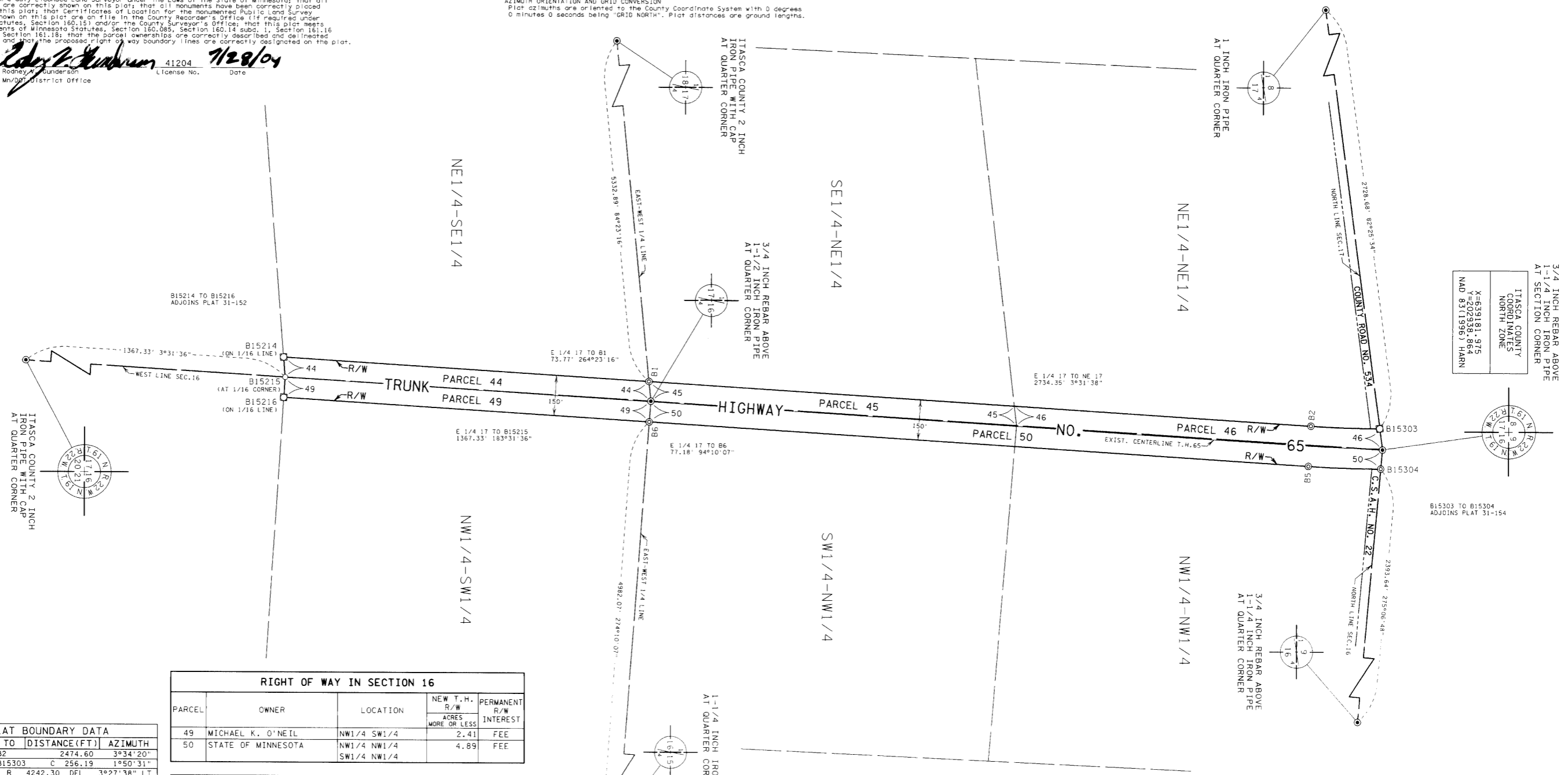

3/4 INCH REBAR ABOVE
1-1/4 INCH IRON PIPE
AT SECTION CORNER
ITASCA COUNTY
COORDINATES
NORTH ZONE
X=639181.975
Y=202938.864
NAD 83(1996) HARN

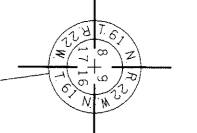

RIGHT OF WAY IN SECTION 16				
PARCEL	OWNER	LOCATION	NEW T.H. R/W ACRES MORE OR LESS	PERMANENT R/W INTEREST
49	MICHAEL K. O'NEIL	NW1/4 SW1/4	2.41	FEE
50	STATE OF MINNESOTA	NW1/4 NW1/4 SW1/4 NW1/4	4.89	FEE

RIGHT OF WAY IN SECTION 17				
PARCEL	OWNER	LOCATION	NEW T.H. R/W ACRES MORE OR LESS	PERMANENT R/W INTEREST
44	LARRY MOORE JONES	NE1/4 SE1/4	2.30	FEE
45	KENNETH E. NUERNBERG	SE1/4 NE1/4	2.27	FEE
46	REGGIE GRIFE	NE1/4 NE1/4	2.25	FEE

PLAT BOUNDARY DATA		
FROM	TO	DISTANCE (FT) AZIMUTH
B1	B2	2474.60 3°34'20"
B2	B15303	C 256.19 3°50'31"
A	256.23 R	4242.30 DEL 3°27'38" LT
B15303	NE 17	79.91 82°25'34"
NE 17	B15304	71.08 95°06'48"
B15304	B5	C 269.74 181°48'46"
A	269.78 R	4392.30 DEL 3°31'09" RT
B5	B6	2463.63 183°34'20"
B6	B15216	1366.73 183°34'20"
B15216	B15215	76.09 273°43'27"
B15215	B15214	74.66 265°26'22"
B15214	B1	1366.12 3°34'20"

DOC. NO. _____
OFFICE OF COUNTY RECORDER
ITASCA COUNTY, MN
I HEREBY CERTIFY THAT THIS PLAT
HAS BEEN FILED IN THIS OFFICE
ON _____, 20____, AT _____ M
IN CAB. _____ NO. _____
COUNTY RECORDER

PLAT NO. 31-153
C.S. 3112 (65=159) 903