

THE COMMISSIONER OF TRANSPORTATION IS HEREBY DESIGNATING THE DEFINITE LOCATION OF TRUNK HIGHWAY NO. 65 FROM BUCK LAKE TO TOGO

as shown on this plat prepared by the State of Minnesota Department of Transportation is hereby certified as the official plat of that portion of said Trunk Highway No. 65 within the designated portion of Sections 16, 17, 19 & 20 and the Commissioner's Order therefor, pursuant to Minnesota Statutes, Section 160.085, Section 160.14 subd. 1, Section 161.16 subd. 2, and Section 161.18.

It is further ordered that it is necessary to acquire all trees, shrubs, grass and meadow within the right of way of said Trunk Highway, and to keep and have the exclusive control of the same.

Commissioner's Order No. 90883 Location PLAT 31-152 Nature of Interest Definite location, width, access, temporary easement and building removal easement.

Certified:

Thomas K. Sorel  
 Commissioner of Transportation  
 by *M. J. Stansbury* 7/27/09  
 Date  
 Assistant Director, Office of Land Management

I hereby certify that this plat was surveyed and prepared by me or under my direct supervision and that I am a duly Licensed Land Surveyor under the Laws of the State of Minnesota; that all measurements are correctly shown on this plat; that all monuments have been correctly placed as shown on this plat; that Certificates of Location for the monumented Public Land Survey corners as shown on this plat are on file in the County Recorder's Office (if required under Minnesota Statutes, Section 160.151) and/or the County Surveyor's Office; that this plat meets the requirements of Minnesota Statutes, Section 160.085, Section 160.14 subd. 1, Section 161.16 subd. 2, and Section 161.18; that the parcel ownerships are correctly described and delineated on the plat; and that the proposed right of way boundary lines are correctly designated on the plat.

Certified by *Rodney V. Anderson* 4/20/04 7/29/04  
 License No. Date  
 Mn/DOT District Office

SURVEY STANDARDS

- The plat values, azimuths, and distances are based on the County coordinate system.
- The boundary monuments shown on this plat have been field checked for location. The standard deviation for the monument position is 0.10 foot.
- The county coordinates shown on one monument are based on ties to national control monuments.
- For details of this survey contact the Surveying Section at the Minnesota Department of Transportation: DULUTH Name of District

PLAT BOUNDARY DATA			
FROM	TO	DISTANCE (FT)	AZIMUTH
B1	B2	C 379.50	9°46'19"
A	381.72 R	1021.81 DEL	21°24'14" RT
B2	B3	C 654.17	39°08'35"
A	665.89 R	1021.81 DEL	37°20'18" RT
B3	B4	C 467.85	57°48'44"
A	159.67 R	1152.62 DEL	7°56'13" RT
B5	B6	C 415.80	76°08'27"
A	418.09 R	1152.62 DEL	20°46'59" RT
B6	B7	C 1237.97	86°31'56"
B7	B8	C 675.35	86°31'56"
B8	B9	C 25.00	176°31'56"
B9	B10	C 623.58	86°31'56"
B10	B11	C 25.14	2°35'31"
B11	B12	C 552.33	86°31'56"
B12	B13	C 1009.44	45°03'08"
A	1103.33 R	762.01 DEL	82°57'36" LT
B13	B15214	C 616.77	3°34'20"
B15214	B15215	C 74.66	85°26'22"
B15215	B15216	C 76.09	93°43'27"
B15216	B17	C 627.13	183°34'20"
B17	B18	C 370.60	195°17'43"
A	373.20 R	912.01 DEL	23°26'46" RT

PLAT BOUNDARY DATA			
FROM	TO	DISTANCE (FT)	AZIMUTH
B18	B19	C 84.95	183°31'36"
B19	B20	C 45.83	266°31'56"
B20	B21	C 468.20	228°15'37"
A	473.50 R	912.01 DEL	29°44'49" RT
B21	B22	C 369.87	254°49'59"
A	372.45 R	912.01 DEL	23°23'55" RT
B22	B23	C 1864.26	266°31'56"
B23	B24	C 42.05	359°20'09"
B24	B25	C 511.81	266°31'56"
B25	B26	C 42.05	179°20'09"
B26	B27	C 715.81	266°31'56"
B27	B28	C 497.33	252°10'20"
A	502.57 R	1002.62 DEL	28°43'12" LT
B28	B29	C 467.85	237°48'44"
B29	B30	C 50.00	147°48'44"
B30	B31	C 806.14	208°26'28"
A	842.56 R	821.81 DEL	58°44'32" LT
B31	B32	C 50.00	269°04'11"
B32	B15110	C 108.98	179°04'11"
B15110	B15109	C 83.32	267°47'54"
B15109	B15108	C 66.71	267°46'11"
B15108	B1	C 112.34	359°04'11"

AZIMUTH ORIENTATION AND GRID CONVERSION  
 Plat azimuths are oriented to the County Coordinate System with 0 degrees 0 minutes 0 seconds being "GRID NORTH". Plat distances are ground lengths.

MINNESOTA DEPARTMENT OF TRANSPORTATION  
 RIGHT OF WAY PLAT NO. 31-152

CONTROL SECTION NO. 3112 (65=159) 903  
 IN THE SOUTHWEST QUARTER OF THE SOUTHWEST QUARTER OF SECTION 16, T.61 N., R.22 W.,  
 IN THE SOUTH HALF OF THE SOUTHWEST QUARTER OF SECTION 17, T.61 N., R.22 W.,  
 IN THE SOUTH HALF OF THE SOUTHWEST QUARTER OF SECTION 17, T.61 N., R.22 W.,  
 IN THE NORTHEAST QUARTER OF THE NORTHEAST QUARTER OF SECTION 19, T.61 N., R.22 W.,  
 IN THE NORTH HALF OF THE NORTHEAST QUARTER OF SECTION 20, T.61 N., R.22 W.,  
 IN THE NORTH HALF OF THE NORTHWEST QUARTER OF SECTION 20, T.61 N., R.22 W.,  
 ITASCA COUNTY, MINNESOTA

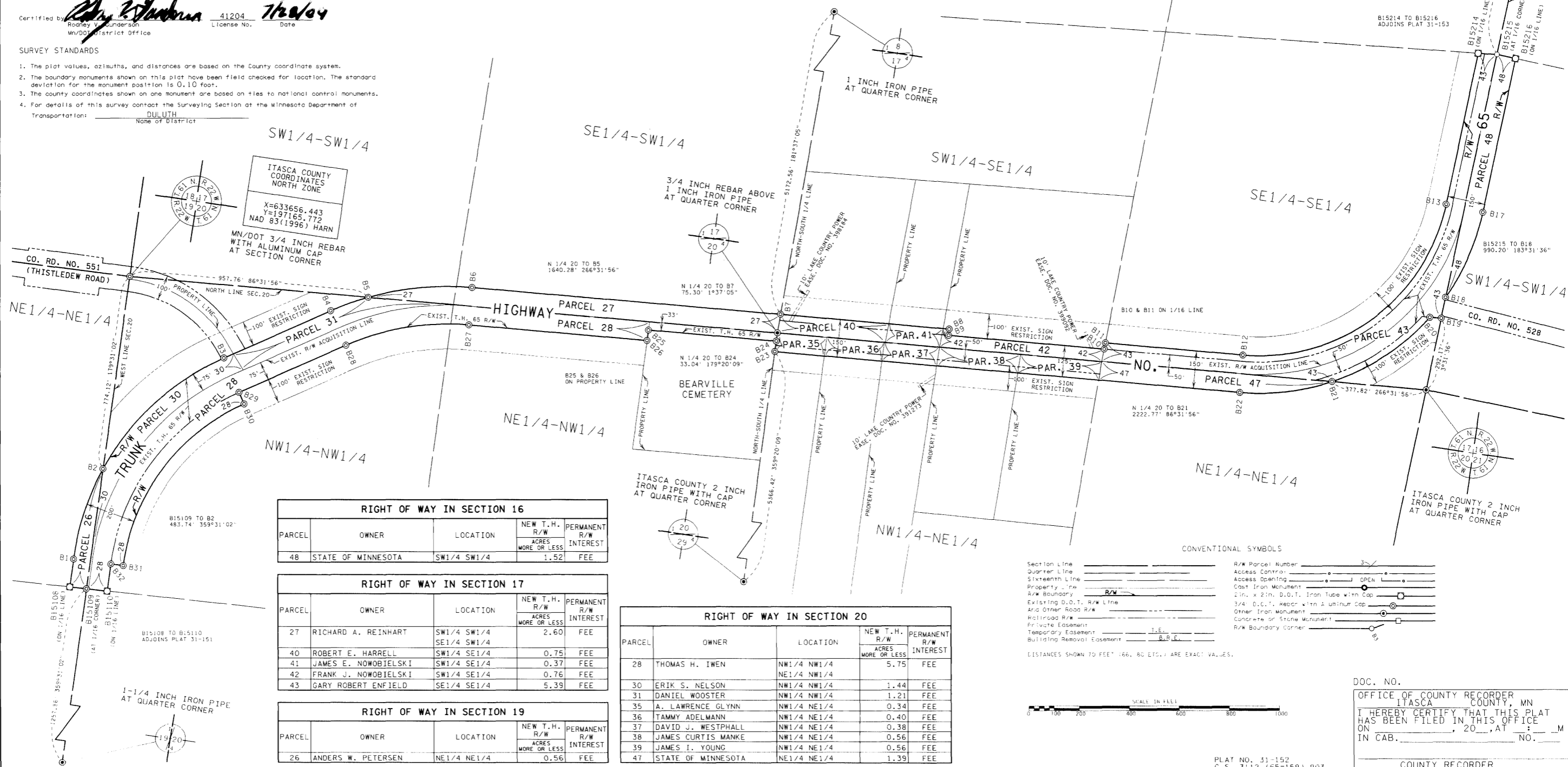

RIGHT OF WAY IN SECTION 16				
PARCEL	OWNER	LOCATION	NEW T.H. R/W ACRES MORE OR LESS	PERMANENT R/W INTEREST
48	STATE OF MINNESOTA	SW1/4 SW1/4	1.52	FEE

RIGHT OF WAY IN SECTION 17				
PARCEL	OWNER	LOCATION	NEW T.H. R/W ACRES MORE OR LESS	PERMANENT R/W INTEREST
27	RICHARD A. REINHART	SW1/4 SW1/4	2.60	FEE
40	ROBERT E. HARRELL	SW1/4 SE1/4	0.75	FEE
41	JAMES E. NOWOBIELSKI	SW1/4 SE1/4	0.37	FEE
42	FRANK J. NOWOBIELSKI	SW1/4 SE1/4	0.76	FEE
43	GARY ROBERT ENFIELD	SE1/4 SE1/4	5.39	FEE

RIGHT OF WAY IN SECTION 19				
PARCEL	OWNER	LOCATION	NEW T.H. R/W ACRES MORE OR LESS	PERMANENT R/W INTEREST
26	ANDERS W. PETERSEN	NE1/4 NE1/4	0.56	FEE

RIGHT OF WAY IN SECTION 20				
PARCEL	OWNER	LOCATION	NEW T.H. R/W ACRES MORE OR LESS	PERMANENT R/W INTEREST
28	THOMAS H. IWEN	NW1/4 NW1/4	5.75	FEE
30	ERIK S. NELSON	NW1/4 NW1/4	1.44	FEE
31	DANIEL WOOSTER	NW1/4 NW1/4	1.21	FEE
35	A. LAWRENCE GYNN	NW1/4 NE1/4	0.34	FEE
36	TAMMY ADEL MANN	NW1/4 NE1/4	0.40	FEE
37	DAVID J. WESTPHALL	NW1/4 NE1/4	0.38	FEE
38	JAMES CURTIS MANKE	NW1/4 NE1/4	0.56	FEE
39	JAMES I. YOUNG	NW1/4 NE1/4	0.56	FEE
47	STATE OF MINNESOTA	NE1/4 NE1/4	1.39	FEE

CONVENTIONAL SYMBOLS

- Section Line
- Quarter Line
- Sixteenth Line
- Access Control
- Access Opening
- Property Line
- R/W Boundary
- Existing D.O.T. R/W Line
- And Other Road R/W
- Railroad R/W
- Private Easement
- Temporary Easement
- Building Removal Easement
- R/W Parcel Number
- Access Control
- Access Opening
- Cast Iron Monument
- 2 in. x 2 in. D.O.T. Iron Tube with Cap
- Other Iron Monument
- Concrete or Stone Monument
- R/W Boundary Corner



DOC. NO. \_\_\_\_\_  
 OFFICE OF COUNTY RECORDER  
 ITASCA COUNTY, MN  
 I HEREBY CERTIFY THAT THIS PLAT  
 HAS BEEN FILED IN THIS OFFICE  
 ON \_\_\_\_\_, 20\_\_\_\_, AT \_\_\_\_\_ M  
 IN CAB. \_\_\_\_\_ NO. \_\_\_\_\_  
 COUNTY RECORDER