

THE COMMISSIONER OF TRANSPORTATION IS HEREBY DESIGNATING THE DEFINITE LOCATION OF TRUNK HIGHWAY NO. 65 FROM BUCK LAKE TO TOGO

as shown on this plat prepared by the State of Minnesota Department of Transportation is hereby certified as the official plat of that portion of said Trunk Highway No. 65 within the designated portion of Sections 8 & 9 and the Commissioner's Order therefor, pursuant to Minnesota Statutes, Section 160.085, Section 160.14 subd. 1, Section 161.16 subd. 2, and Section 161.18.

It is further ordered that it is necessary to acquire all trees, shrubs, grass and herbage within the right of way of said Trunk Highway, and to keep and have the exclusive control of the same.

Commissioner's Order No. 90885 Location PLAT 31-154 Nature of Interest Definite location, width, access, temporary easement and building removal easement.

Certified:

Thomas K. Sorel  
Commissioner of Transportation  
by *M. J. Stuebeling* 7/28/09  
Date  
Assistant Director, Office of Land Management

I hereby certify that this plat was surveyed and prepared by me or under my direct supervision and that I am a duly licensed Land Surveyor under the Laws of the State of Minnesota; that all measurements are correctly shown on this plat; that all monuments have been correctly placed as shown on this plat; that Certificates of Location for the monumented Public Land Survey corners as shown on this plat are on file in the County Recorder's Office (if required under Minnesota Statutes, Section 160.15) and/or the County Surveyor's Office; that this plat meets the requirements of Minnesota Statutes, Section 160.085, Section 160.14 subd. 1, Section 161.16 subd. 2, and Section 161.18; that the parcel ownerships are correctly described and delineated on the plat; and that the proposed right of way boundary lines are correctly designated on the plat.

Certified by *Rodney V. Gunderson* 41204 7/29/09  
Rodney V. Gunderson License No. Date  
Mn/DOT District Office

CONVENTIONAL SYMBOLS

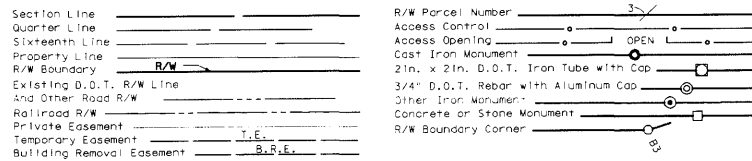

DISTANCES SHOWN TO FEET (66, 80 ETC.) ARE EXACT VALUES.

SURVEY STANDARDS

- The plat values, azimuths, and distances are based on the County coordinate system.
- The boundary monuments shown on this plat have been field checked for location. The standard deviation for the monument position is 0.10 foot.
- The county coordinates shown on one monument are based on ties to national control monuments.
- For details of this survey contact the Surveying Section at the Minnesota Department of Transportation: DULUTH Name of District

AZIMUTH ORIENTATION AND GRID CONVERSION  
Plat azimuths are oriented to the County Coordinate System with 0 degrees 0 minutes 0 seconds being "GRID NORTH". Plat distances are ground lengths.

MINNESOTA DEPARTMENT OF TRANSPORTATION  
RIGHT OF WAY PLAT NO. 31-154

CONTROL SECTION NO. 3112 (65=159) 903  
IN THE EAST HALF OF THE NORTHEAST QUARTER OF SECTION 8, T.61 N., R.22 W.,  
IN THE EAST HALF OF THE SOUTHEAST QUARTER OF SECTION 8, T.61 N., R.22 W.,  
IN THE WEST HALF OF THE NORTHWEST QUARTER OF SECTION 9, T.61 N., R.22 W.,  
IN THE WEST HALF OF THE SOUTHWEST QUARTER OF SECTION 9, T.61 N., R.22 W.,  
ITASCA COUNTY, MINNESOTA

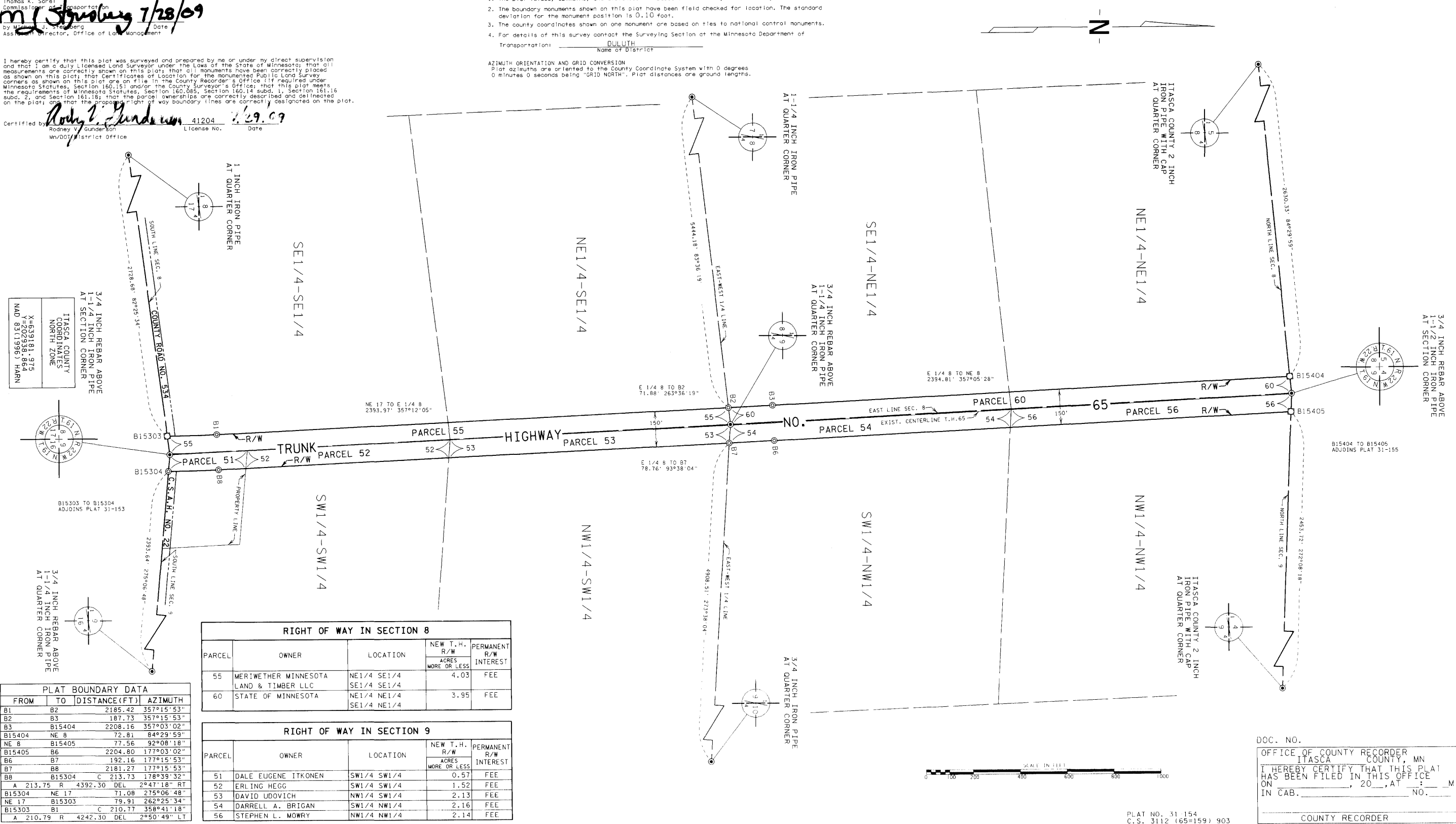

ITASCA COUNTY  
COORDINATES  
NORTH ZONE  
X=639181.975  
Y=202938.864  
NAD 83(1996) HARN

RIGHT OF WAY IN SECTION 8				
PARCEL	OWNER	LOCATION	NEW T.H. R/W ACRES MORE OR LESS	PERMANENT R/W INTEREST
55	MERIWETHER MINNESOTA LAND & TIMBER LLC	NE1/4 SE1/4 SE1/4 SE1/4	4.03	FEE
60	STATE OF MINNESOTA	NE1/4 NE1/4 SE1/4 NE1/4	3.95	FEE

RIGHT OF WAY IN SECTION 9				
PARCEL	OWNER	LOCATION	NEW T.H. R/W ACRES MORE OR LESS	PERMANENT R/W INTEREST
51	DALE EUGENE ITKONEN	SW1/4 SW1/4	0.57	FEE
52	ERLING HEGG	SW1/4 SW1/4	1.52	FEE
53	DAVID UDOVICH	NW1/4 SW1/4	2.13	FEE
54	DARRELL A. BRIGAN	SW1/4 NW1/4	2.16	FEE
56	STEPHEN L. MOWRY	NW1/4 NW1/4	2.14	FEE

PLAT BOUNDARY DATA			
FROM	TO	DISTANCE (FT)	AZIMUTH
B1	B2	2185.42	357°15'53"
B2	B3	187.73	357°15'53"
B3	B15404	2208.16	357°03'02"
B15404	NE 8	72.81	84°29'59"
NE 8	B15405	77.56	92°08'18"
B15405	B6	2204.80	177°03'02"
B6	B7	192.16	177°15'53"
B7	B8	2181.27	178°39'32"
B8	B15304	213.73	178°39'32"
A	213.75	4392.30	DEL 2°47'18" RT
B15304	NE 17	71.08	275°06'48"
NE 17	B15303	79.91	262°25'34"
B15303	B1	210.77	358°41'18"
A	210.79	4242.30	DEL 2°50'49" LT

DOC. NO. \_\_\_\_\_  
OFFICE OF COUNTY RECORDER  
ITASCA COUNTY, MN  
I HEREBY CERTIFY THAT THIS PLAT  
HAS BEEN FILED IN THIS OFFICE  
ON \_\_\_\_\_, 20\_\_\_\_, AT \_\_\_\_\_ M  
IN CAB. \_\_\_\_\_ NO. \_\_\_\_\_  
COUNTY RECORDER

PLAT NO. 31-154  
C.S. 3112 (65=159) 903