

THE COMMISSIONER OF TRANSPORTATION IS HEREBY DESIGNATING THE DEFINITE LOCATION OF TRUNK HIGHWAY NO. 65 FROM BUCK LAKE TO TOGO

as shown on this plat prepared by the State of Minnesota Department of Transportation is hereby certified as the official one of that portion of said Trunk Highway No. 65 within the designated portion of Sections 4 & 5 and the Commissioner's Order therefor, pursuant to Minnesota Statutes, Section 160.085, Section 160.14 subd. 1, Section 161.16 subd. 2, and Section 161.18.

It is further ordered that it is necessary to acquire all trees, shrubs, grass and herbage within the right of way of said Trunk Highway, and to keep and have the exclusive control of the same.

Commissioner's Order No. 90886 Location PLAT 31-155 Nature of Interest Definite location, width, access, temporary easement and building removal easement.

Certified:

Thomas K. Sorrel
Commissioner of Transportation
by M. J. Strohberg
Assistant Director, Office of Land Management
Date 7/28/09

I hereby certify that this plat was surveyed and prepared by me or under my direct supervision and that I am a duly Licensed Land Surveyor under the Laws of the State of Minnesota; that all measurements are correctly shown on this plat; that all monuments have been correctly placed as shown on this plat; that Certificates of Location for the monumented Public Land Survey corners as shown on this plat are on file in the County Recorder's Office (if required under Minnesota Statutes, Section 160.15) and/or the County Surveyor's Office; that this plat meets the requirements of Minnesota Statutes, Section 160.085, Section 160.14 subd. 1, Section 161.16 subd. 2, and Section 161.18; that the parcel ownerships are correctly described and delineated on the plat; and that the proposed right of way boundary lines are correctly designated on the plat.

Certified by Rodney J. Anderson License No. 41204 Date 7/29/09
Mn/DOT District Office

CONVENTIONAL SYMBOLS

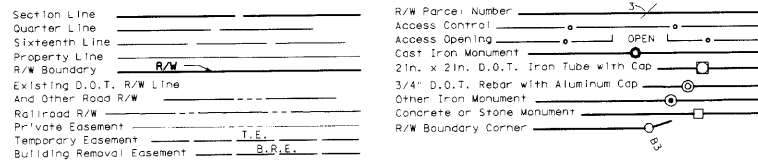

DISTANCES SHOWN TO FEET (66, 80 ETC.) ARE EXACT VALUES.

SURVEY STANDARDS

- The plat values, azimuths, and distances are based on the County coordinate system.
- The boundary monuments shown on this plat have been field checked for location. The standard deviation for the monument position is 0.10 foot.
- The county coordinates shown on one monument are based on ties to national control monuments.
- For details of this survey contact the Surveying Section at the Minnesota Department of Transportation: DULUTH, Name of District

AZIMUTH ORIENTATION AND GRID CONVERSION
Plat azimuths are oriented to the County Coordinate System with 0 degrees 0 minutes 0 seconds being "GRID NORTH". Plat distances are ground lengths.

MINNESOTA DEPARTMENT OF TRANSPORTATION
RIGHT OF WAY PLAT NO. 31-155

CONTROL SECTION NO. 3112 (65=159) 903
IN GOVERNMENT LOT 4 OF SECTION 4, T.61 N., R.22 W.,
IN THE SOUTHWEST QUARTER OF THE NORTHWEST QUARTER OF SECTION 4, T.61 N., R.22 W.,
IN THE WEST HALF OF THE SOUTHWEST QUARTER OF SECTION 4, T.61 N., R.22 W.,
IN GOVERNMENT LOT 1 OF SECTION 5, T.61 N., R.22 W.,
IN THE SOUTHWEST QUARTER OF THE NORTHWEST QUARTER OF SECTION 5, T.61 N., R.22 W.,
IN THE EAST HALF OF THE SOUTHWEST QUARTER OF SECTION 5, T.61 N., R.22 W.,
ITASCA COUNTY, MINNESOTA

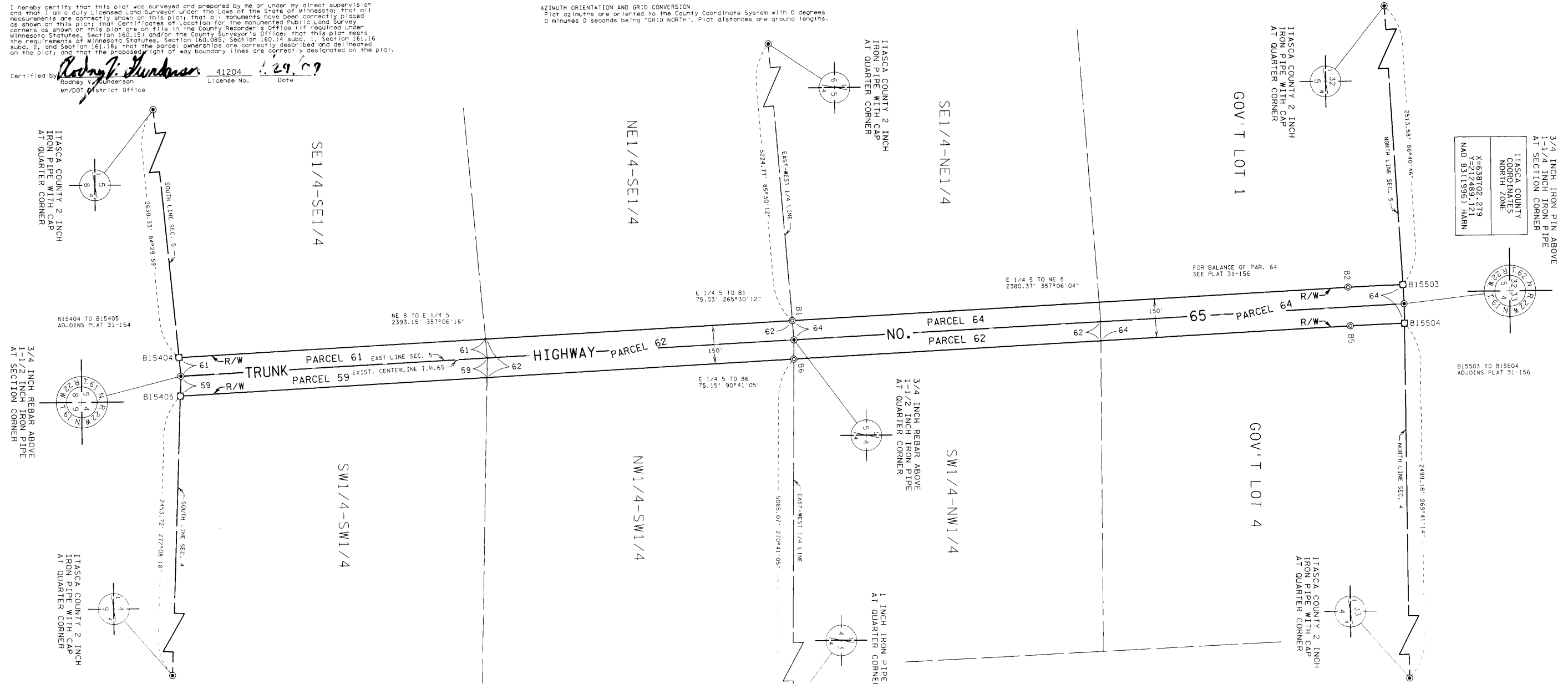

PLAT BOUNDARY DATA			
FROM	TO	DISTANCE (FT)	AZIMUTH
B1	B2	2169.10	357°03'14"
B2	B15503	212.83	357°41'27"
A	B15503	9671.35	DEL 1°15'39" RT
B15503	NE 5	74.60	86°40'46"
NE 5	B15504	75.46	89°41'14"
B15504	B5	209.85	177°41'31"
A	B5	9521.35	DEL 1°15'46" LT
B5	B6	2171.83	177°03'14"
B6	B15405	2395.26	177°03'02"
B15405	NE 8	77.56	272°08'18"
NE 8	B15504	72.81	264°29'59"
B15504	B1	2394.36	357°03'02"

RIGHT OF WAY IN SECTION 4				
PARCEL	OWNER	LOCATION	NEW T.H. R/W ACRES MORE OR LESS	PERMANENT R/W INTEREST
59	THOMAS ANDERSON	SW1/4 SW1/4	2.11	FEE

RIGHT OF WAY IN SECTION 5				
PARCEL	OWNER	LOCATION	NEW T.H. R/W ACRES MORE OR LESS	PERMANENT R/W INTEREST
61	STATE OF MINNESOTA	SE1/4 SE1/4	2.01	FEE

RIGHT OF WAY IN SECTION 4 AND SECTION 5				
PARCEL	OWNER	LOCATION	NEW T.H. R/W ACRES MORE OR LESS	PERMANENT R/W INTEREST
62	STATE OF MINNESOTA	SW1/4 NW1/4 SECTION 4 NW1/4 SW1/4 SECTION 4 NE1/4 SE1/4 SECTION 5	6.17	FEE
64	STATE OF MINNESOTA	GOV'T LOT 4 SECTION 4 GOV'T LOT 1 SECTION 5 SE1/4 NE1/4 SECTION 5	6.15	FEE



PLAT NO. 31-155
C.S. 3112 (65=159) 903

DOC. NO. _____
OFFICE OF COUNTY RECORDER
ITASCA COUNTY, MN
I HEREBY CERTIFY THAT THIS PLAT
HAS BEEN FILED IN THIS OFFICE
ON _____, 20____, AT _____ M
IN CAB. _____ NO. _____
COUNTY RECORDER