

THE COMMISSIONER OF TRANSPORTATION IS HEREBY DESIGNATING THE DEFINITE LOCATION OF TRUNK HIGHWAY NO. 65 FROM BUCK LAKE TO TOGO

as shown on this plat prepared by the State of Minnesota Department of Transportation is hereby certified as the official plat of that portion of said Trunk Highway No. 65 within the designated portion of Sections 25 & 30 and the Commissioner's Order therefor, pursuant to Minnesota Statutes, Section 160.085, Section 160.14 subd. 1, Section 161.16 subd. 2, and Section 161.18.

It is further ordered that it is necessary to acquire all trees, shrubs, grass and herbage within the right of way of said Trunk Highway, and to keep and have the exclusive control of the same.

Commissioner's Order No. 90872 Location PLAT 31-144 Nature of Interest Definite location, width, access, temporary easement and building removal easement.

Certified: Thomas K. Sorel, Commissioner of Transportation, dated 7/2/09 by Michael J. Stueberg, Assistant Director, Office of Land Management.

I hereby certify that this plat was surveyed and prepared by me or under my direct supervision and that I am a duly Licensed Land Surveyor under the Laws of the State of Minnesota; that all measurements are correctly shown on this plat; that all monuments have been correctly placed as shown on this plat; that certificates of location for the monumented Public Land Survey corners as shown on this plat are on file in the County Recorder's Office (if required under Minnesota Statutes, Section 160.15) and/or the County Surveyor's Office; that this plat meets the requirements of Minnesota Statutes, Section 160.085, Section 160.14 subd. 1, Section 161.16 subd. 2, and Section 161.18; that the parcel ownerships are correctly described and delineated on the plat; and that the proposed right of way boundary lines are correctly designated on the plat.

Certified by Rodney V. Anderson, Mn/DOT District Office, License No. 41204, Date 7/2/09.

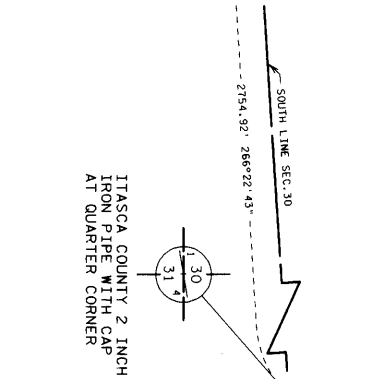
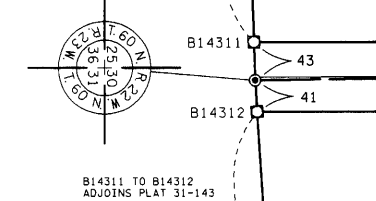
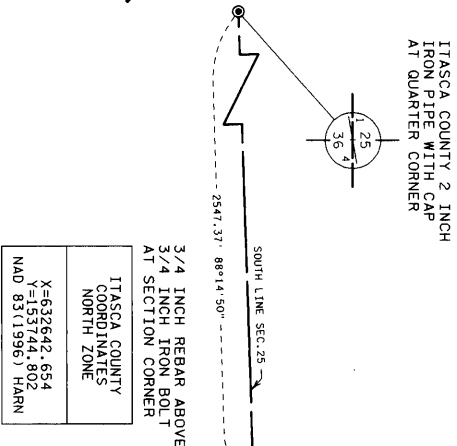

FROM	TO	DISTANCE (FT)	AZIMUTH
B1	B2	2362.90	359°24'59"
B2	B3	1092.60	359°34'31"
B3	B14404	1593.51	359°12'54"
B14404	NE 25	75.02	87°54'58"
NE 25	B14405	75.09	86°27'18"
B14405	B6	1599.30	179°12'54"
B6	B7	1086.90	179°34'31"
B7	B8	2369.26	179°24'59"
B8	B14312	272.83	179°52'20"
B14312	NE 36	67.95	266°22'43"
NE 36	B14311	82.21	268°14'50"
B14311	B1	278.70	359°52'20"

PARCEL	OWNER	LOCATION	NEW T.H. R/W ACRES MORE OR LESS	PERMANENT R/W INTEREST
43	DONALD P. KLANDE	NE1/4 SE1/4	4.63	FEE
44	STATE OF MINNESOTA	SE1/4 SE1/4	4.43	FEE

PARCEL	OWNER	LOCATION	NEW T.H. R/W ACRES MORE OR LESS	PERMANENT R/W INTEREST
41	STATE OF MINNESOTA	GOV'T LOT 1 GOV'T LOT 2 GOV'T LOT 3 GOV'T LOT 4	9.29	FEE

CONVENTIONAL SYMBOLS

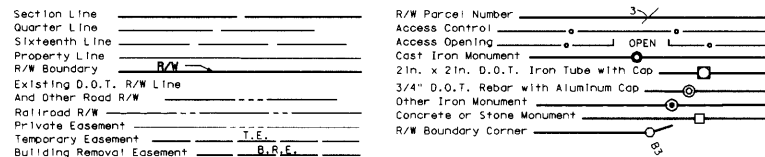

DISTANCES SHOWN TO FEET (66, 80 ETC.) ARE EXACT VALUES.

SURVEY STANDARDS

- The plat values, azimuths, and distances are based on the County coordinate system.
- The boundary monuments shown on this plat have been field checked for location. The standard deviation for the monument position is 0.10 foot.
- The county coordinates shown on one monument are based on ties to national control monuments.
- For details of this survey contact the Surveying Section of the Minnesota Department of Transportation: DULUTH, Name of District

AZIMUTH ORIENTATION AND GRID CONVERSION
Plat azimuths are oriented to the County Coordinate System with 0 degrees 0 minutes 0 seconds being "GRID NORTH". Plat distances are ground lengths.

MINNESOTA DEPARTMENT OF TRANSPORTATION
RIGHT OF WAY PLAT NO. 31-144

CONTROL SECTION NO. 3112 (65=159) 902

IN THE NORTHEAST QUARTER OF THE NORTHEAST QUARTER OF SECTION 25, T.60 N., R.23 W.,
IN THE SOUTHEAST QUARTER OF THE NORTHEAST QUARTER OF SECTION 25, T.60 N., R.23 W.,
IN THE NORTHEAST QUARTER OF THE SOUTHEAST QUARTER OF SECTION 25, T.60 N., R.23 W.,
IN THE SOUTHEAST QUARTER OF THE SOUTHEAST QUARTER OF SECTION 25, T.60 N., R.23 W.,
IN GOVERNMENT LOTS 1, 2, 3 AND 4 OF SECTION 30, T.60 N., R.22 W.,
ITASCA COUNTY, MINNESOTA

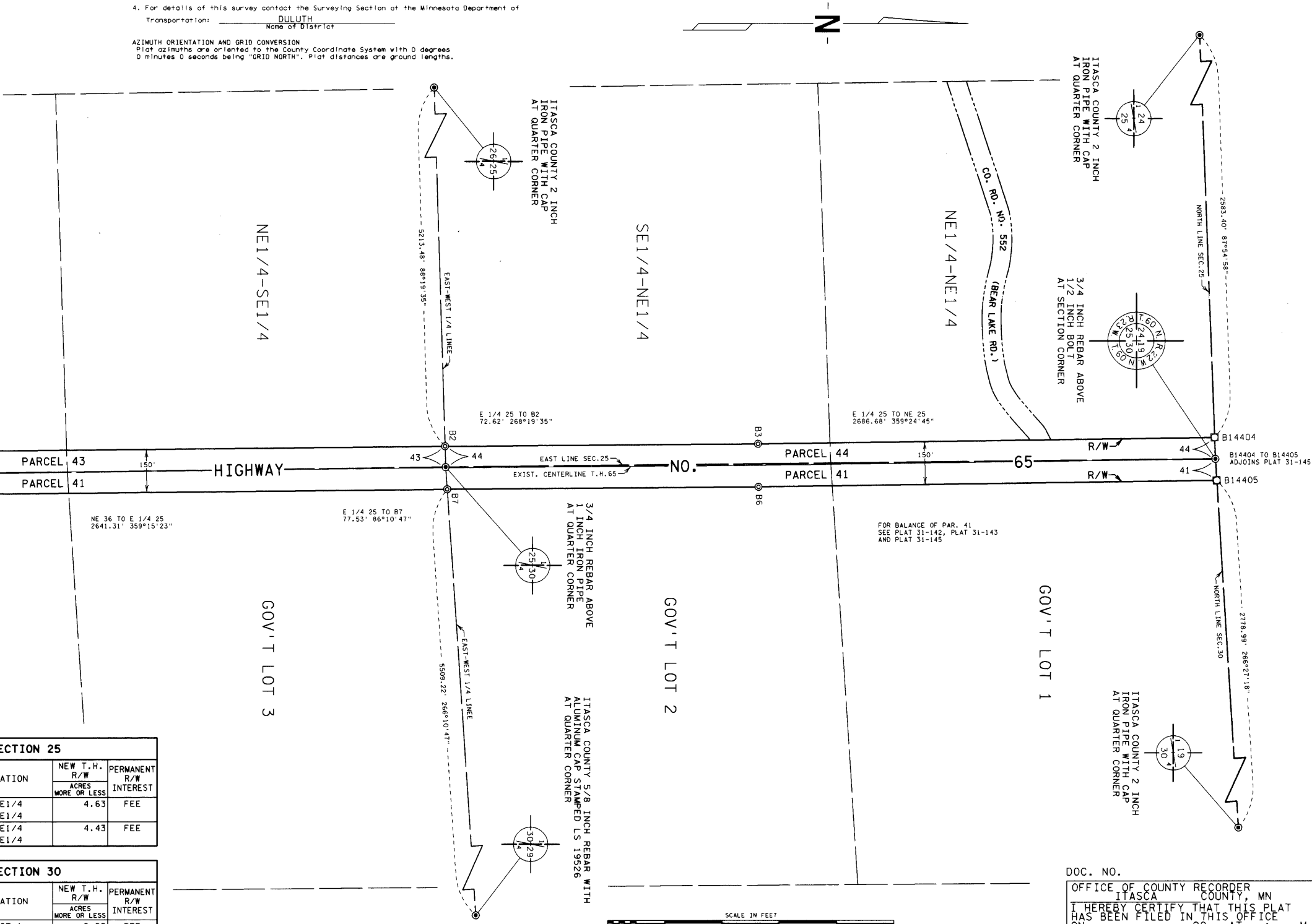

PLAT NO. 31-144
C.S. 3112 (65=159) 902

DOC. NO. _____
OFFICE OF COUNTY RECORDER
ITASCA COUNTY, MN
I HEREBY CERTIFY THAT THIS PLAT
HAS BEEN FILED IN THIS OFFICE
ON _____, 20____, AT _____ M
IN CAB. _____ NO. _____
COUNTY RECORDER