

THE COMMISSIONER OF TRANSPORTATION IS HEREBY DESIGNATING THE DEFINITE LOCATION OF TRUNK HIGHWAY NO. 65 FROM BUCK LAKE TO TOGO

as shown on this plat prepared by the State of Minnesota Department of Transportation is hereby certified as the official plat of that portion of said Trunk Highway No. 65 within the designated portion of Sections 31 & 36 and the Commissioner's Order therefor, pursuant to Minnesota Statutes, Section 160.085, Section 160.14 subd. 1, Section 161.16 subd. 2, and Section 161.18.

It is further ordered that it is necessary to acquire all trees, shrubs, grass and herbage within the right of way of said Trunk Highway, and to keep and have the exclusive control of the same.

Commissioner's Order No. 90871 PLAT 31-143
 Location: NE1/4-SE1/4
 Nature of Interest: Definite location, width, access, temporary easement and building removal easement.

Certified by: Thomas K. Sorrell, Commissioner of Transportation
 Date: 7/16/09
 Assistant Director, Office of Land Management

I hereby certify that this plat was surveyed and prepared by me or under my direct supervision and that I am a duly Licensed Land Surveyor under the Laws of the State of Minnesota; that all measurements are correctly shown on this plat; that all monuments have been correctly placed as shown on this plat; that Certificates of Location for the monumented Public Land Survey corners as shown on this plat are on file in the County Recorder's Office (if required under Minnesota Statutes, Section 160.15) and/or the County Surveyor's Office; that this plat meets the requirements of Minnesota Statutes, Section 160.085, Section 160.14 subd. 1, Section 161.16 subd. 2, and Section 161.18; that the parcel ownerships are correctly described and delineated on the plat; and that the proposed right of way boundary lines are correctly designated on the plat.

Certified by: Rodney V. Anderson, License No. 41204, Date: 7/30/09
 Mn/DOT District Office

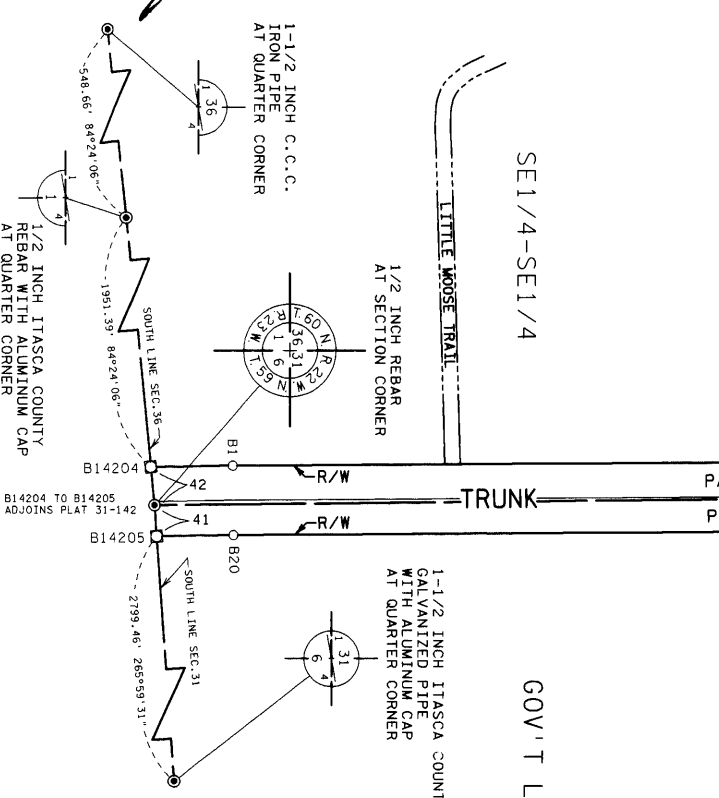

FROM	TO	DISTANCE(FT)	AZIMUTH
B1	B2	2075.65	359°38'50"
B2	B3	444.33	3°47'48"
A	444.72 R	3070.46 DEL	8°17'55" RT
B3	B4	11.27	7°56'45"
B4	B5	298.14	7°56'45"
B5	B6	174.95	7°56'45"
B6	B7	523.64	359°54'46"
A	525.36 R	1873.56 DEL	16°03'58" LT
B7	B8	144.85	351°52'47"
B8	B9	291.27	351°52'47"
B9	B10	473.93	355°52'33"
A	474.31 R	3400.17 DEL	7°59'33" RT
B10	B14311	768.81	359°52'20"
B14311	NE 36	82.21	88°14'50"
NE 36	B14312	67.94	86°22'43"
B14312	B13	775.28	179°52'20"
B13	B14	453.02	175°52'33"
A	453.39 R	3250.17 DEL	7°59'33" LT
B14	B15	436.12	171°52'47"
B15	B16	565.56	179°54'46"
A	567.42 R	2023.56 DEL	16°03'58" RT
B16	B17	443.50	187°56'45"
B17	B18	40.46	187°56'45"
B18	B19	422.62	183°47'48"
A	422.99 R	2920.46 DEL	8°17'55" LT
B19	B20	2074.79	179°38'50"
B20	B14205	165.31	178°59'30"
B14205	NE 1	67.27	265°59'31"
NE 1	B14204	83.09	264°24'06"
B14204	B1	176.34	358°59'30"

RIGHT OF WAY IN SECTION 31				
PARCEL	OWNER	LOCATION	NEW T.H. R/W ACRES MORE OR LESS	PERMANENT R/W INTEREST
41	STATE OF MINNESOTA	GOV'T LOT 1 GOV'T LOT 2 GOV'T LOT 3 GOV'T LOT 4	11.32	FEE

RIGHT OF WAY IN SECTION 36				
PARCEL	OWNER	LOCATION	NEW T.H. R/W ACRES MORE OR LESS	PERMANENT R/W INTEREST
42	STATE OF MINNESOTA	NE1/4 NE1/4 SE1/4 NE1/4 NE1/4 SE1/4 SE1/4 SE1/4	7.20	FEE

CONVENTIONAL SYMBOLS

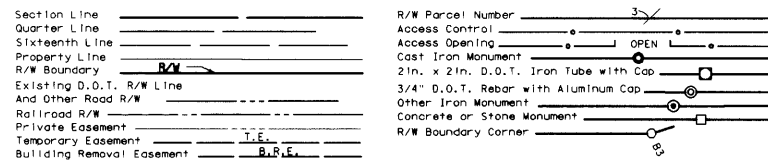

DISTANCES SHOWN TO FEET (66, 80 ETC.) ARE EXACT VALUES.

SURVEY STANDARDS

- The plat values, azimuths, and distances are based on the County coordinate system.
- The boundary monuments shown on this plat have been field checked for location. The standard deviation for the monument position is 0.10 foot.
- The county coordinates shown on one monument are based on ties to national control monuments.
- For details of this survey contact the Surveying Section at the Minnesota Department of Transportation, DULUTH, Name of District

AZIMUTH ORIENTATION AND GRID CONVERSION
 Plat azimuths are oriented to the County Coordinate System with 0 degrees 0 minutes 0 seconds being "GRID NORTH". Plat distances are ground lengths.

MINNESOTA DEPARTMENT OF TRANSPORTATION
 RIGHT OF WAY PLAT NO. 31-143

CONTROL SECTION NO. 3112 (65=159) 902

IN GOVERNMENT LOTS 1,2,3 AND 4 OF SECTION 31, T.60 N., R.23 W.,
 IN THE NORTHEAST QUARTER OF THE NORTHEAST QUARTER OF SECTION 36, T.60 N., R.23 W.,
 IN THE SOUTHEAST QUARTER OF THE NORTHEAST QUARTER OF SECTION 36, T.60 N., R.23 W.,
 IN THE NORTHEAST QUARTER OF THE SOUTHEAST QUARTER OF SECTION 36, T.60 N., R.23 W.,
 IN THE SOUTHEAST QUARTER OF THE SOUTHEAST QUARTER OF SECTION 36, T.60 N., R.23 W.,
 ITASCA COUNTY, MINNESOTA

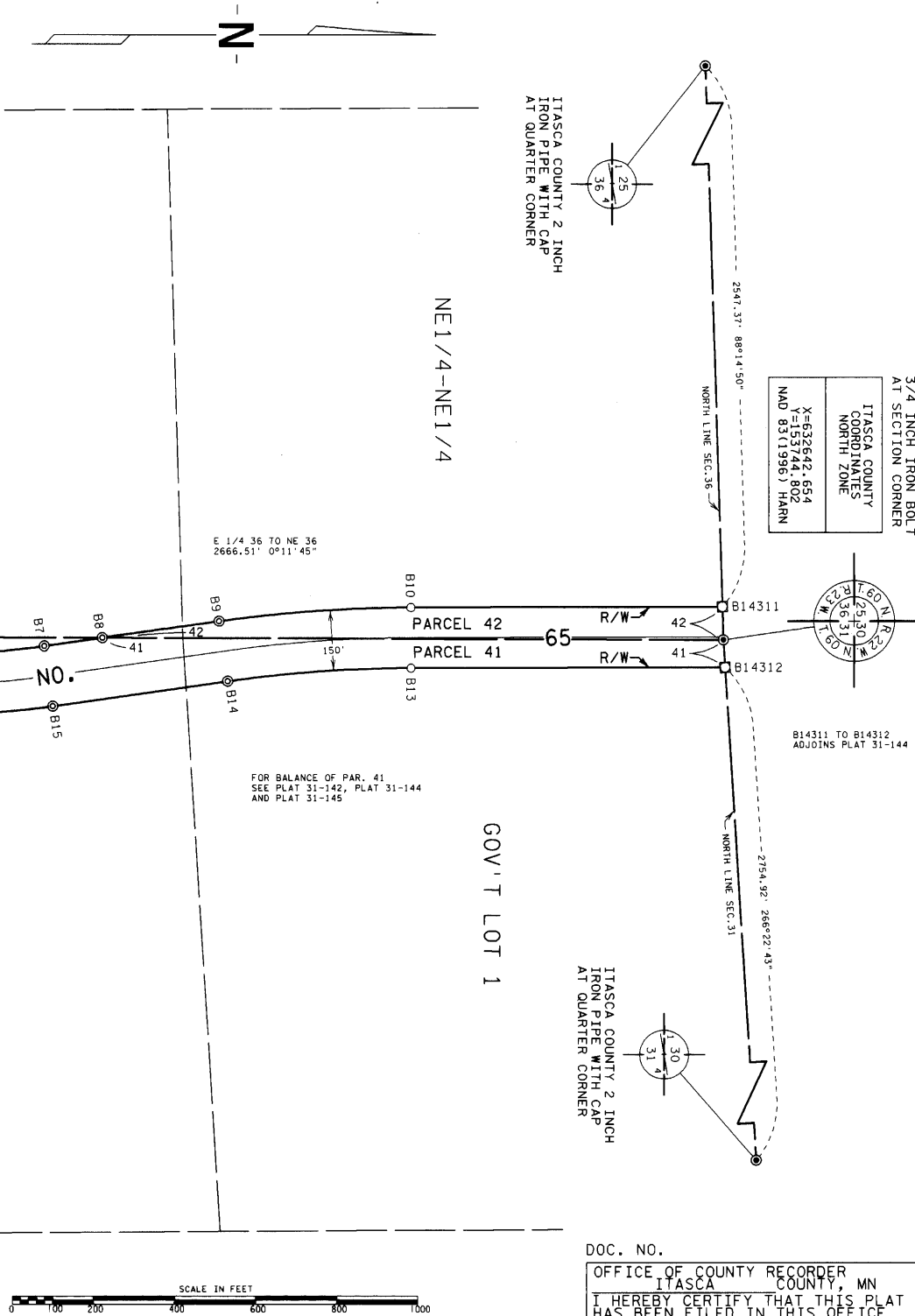

3/4 INCH IRON BOLT AT SECTION CORNER
 ITASCA COUNTY COORDINATES NORTH ZONE
 X=632642.654
 Y=153744.802
 NAD 83(1986) HARN

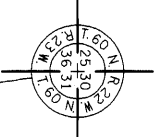

B14311 TO B14312
 ADJOINS PLAT 31-144

DOC. NO. _____
 OFFICE OF COUNTY RECORDER
 ITASCA COUNTY, MN
 I HEREBY CERTIFY THAT THIS PLAT
 HAS BEEN FILED IN THIS OFFICE
 ON _____, 20____, AT _____ M
 IN CAB. _____
 COUNTY RECORDER

PLAT NO. 31-143
 C.S. 3112 (65=159) 902