

THE COMMISSIONER OF TRANSPORTATION IS HEREBY DESIGNATING THE DEFINITE LOCATION OF TRUNK HIGHWAY NO. 65 FROM BUCK LAKE TO TOGO

as shown on this plat prepared by the State of Minnesota Department of Transportation is hereby certified as the official plat of that portion of said Trunk Highway No. 65 within the designated portion of Sections 25 & 30 and the Commissioner's Order, therefore, pursuant to Minnesota Statutes, Section 160.085, Section 160.14 subd. 1, Section 161.16 subd. 2, and Section 161.18.

It is further ordered that it is necessary to acquire all areas, shrubs, grass, and herbage within the right of way of said Interstate Highway, and to keep and have the exclusive control of the same.

Commissioner's Order No. 90860 PLAT 31-138 Nature of Interest: Definite location, width, access, temporary easement, and building removal easement.

Certified by *Thomas K. Sorrel* 7/9/09
 Thomas K. Sorrel, Commissioner of Transportation
 by *M. Stenberg*
 M. Stenberg, Assistant Director, Office of Land Management

I hereby certify that this plat was surveyed and prepared by me or under my direct supervision and that I am a Licensed Land Surveyor under the Laws of the State of Minnesota; that all measurements are correctly shown on this plat; that all monuments have been correctly placed as shown on this plat; that Certificates of Location for the monumented Public Land Survey corners as shown on this plat are on file in the County Recorder's Office; that this plat meets the requirements of Minnesota Statutes, Section 160.151 and/or the County Surveyor's Office; that this plat meets the requirements of Minnesota Statutes, Section 160.085, Section 160.14 subd. 1, Section 161.16 subd. 2, and Section 161.18; that the parcel ownerships are correctly described and delineated on the plat; and that the proposed right of way boundary lines are correctly designated on the plat.

Certified by *Rodney V. Gunders* 7/13/09
 Rodney V. Gunders, License No. 41204 Date 7/13/09
 M/D District Office

CONVENTIONAL SYMBOLS

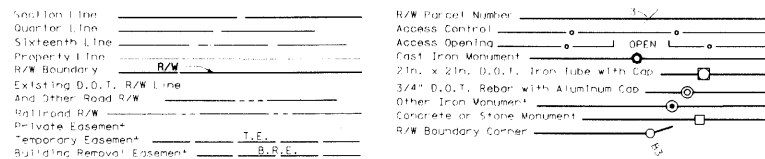

DISTANCES SHOWN TO FEET 1/64, 80 ETC. ARE EXACT VALUES.

SURVEY STANDARDS

- The data values, azimuths, and distances are based on the County coordinate system.
- The boundary monuments shown on this plat have been field checked for location. The standard deviation for the monument position is 0.10 foot.
- The county coordinates shown on one monument are based on ties to national control monuments.
- For details of this survey contact the Surveying Section of the Minnesota Department of Transportation: DULUTH Name of District

AZIMUTH ORIENTATION AND GRID CONVERSION
 Plat azimuths are oriented to the County Coordinate System with 0 degrees 0 minutes 0 seconds being "GRID NORTH". Plat distances are ground lengths.

MINNESOTA DEPARTMENT OF TRANSPORTATION
 RIGHT OF WAY PLAT NO. 31-138

CONTROL SECTION NO. 3112 (65=159) 901
 CONTROL SECTION NO. 3112 (65=159) 902
 IN THE NORTHEAST QUARTER OF THE NORTHEAST QUARTER OF SECTION 25, T.59 N., R.23 W.,
 IN THE SOUTHEAST QUARTER OF THE NORTHEAST QUARTER OF SECTION 25, T.59 N., R.23 W.,
 IN THE NORTHEAST QUARTER OF THE SOUTHEAST QUARTER OF SECTION 25, T.59 N., R.23 W.,
 IN THE SOUTHEAST QUARTER OF THE SOUTHEAST QUARTER OF SECTION 25, T.59 N., R.23 W.,
 IN GOVERNMENT LOTS 1,2,3 AND 4 OF SECTION 30, T.59 N., R.22 W.,
 ITASCA COUNTY, MINNESOTA

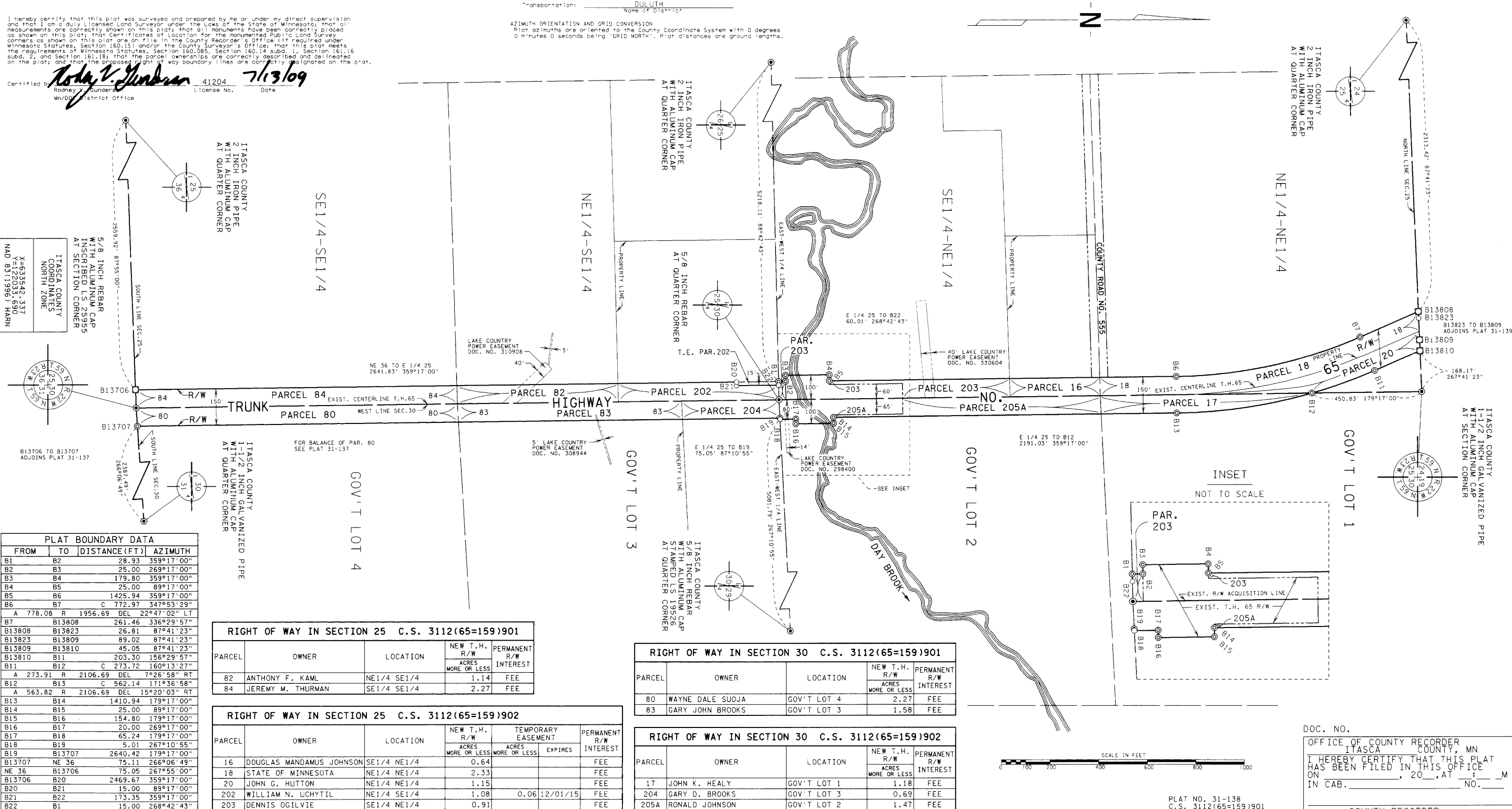

ITASCA COUNTY
 COORDINATES
 NORTH ZONE
 X=633542.337
 Y=122033.690
 NAD 83 (1983) HAIN

FROM	TO	DISTANCE (FT)	AZIMUTH			
B1	B2	28.93	359°17'00"			
B2	B3	25.00	269°17'00"			
B3	B4	179.80	359°17'00"			
B4	B5	25.00	89°17'00"			
B5	B6	1425.94	359°17'00"			
B6	B7	772.97	347°53'29"			
A	778.08	R	1956.69	DEL	22°47'02"	LT
B7	B13808	261.46	336°29'57"			
B13808	B13823	26.81	87°41'23"			
B13823	B13809	89.02	87°41'23"			
B13809	B13810	45.05	87°41'23"			
B13810	B11	203.30	156°29'57"			
B11	B12	C	273.72	160°13'27"		
A	273.91	R	2106.69	DEL	7°26'58"	RT
B12	B13	C	562.14	171°36'58"		
A	563.82	R	2106.69	DEL	15°20'03"	RT
B13	B14	1410.94	179°17'00"			
B14	B15	25.00	89°17'00"			
B15	B16	154.80	179°17'00"			
B16	B17	20.00	269°17'00"			
B17	B18	65.24	179°17'00"			
B18	B19	5.01	267°10'55"			
B19	B13707	2640.42	179°17'00"			
B13707	NE 36	75.11	266°06'49"			
NE 36	B13706	75.05	267°55'00"			
B13706	B20	2469.67	359°17'00"			
B20	B21	15.00	89°17'00"			
B21	B22	173.35	359°17'00"			
B22	B1	15.00	268°42'43"			

PARCEL	OWNER	LOCATION	NEW T.H. R/W ACRES MORE OR LESS	PERMANENT R/W INTEREST
82	ANTHONY F. KAML	NE1/4 SE1/4	1.14	FEE
84	JEREMY M. THURMAN	SE1/4 SE1/4	2.27	FEE

PARCEL	OWNER	LOCATION	NEW T.H. R/W ACRES MORE OR LESS	TEMPORARY EASEMENT ACRES MORE OR LESS	EXPIRES	PERMANENT R/W INTEREST
16	DOUGLAS MANDAMUS JOHNSON	SE1/4 NE1/4	0.64			FEE
18	STATE OF MINNESOTA	NE1/4 NE1/4	2.33			FEE
20	JOHN G. HUTTON	NE1/4 NE1/4	1.15			FEE
202	WILLIAM N. UCHYTIK	NE1/4 SE1/4	1.08	0.06	12/01/15	FEE
203	DENNIS OGILVIE	SE1/4 NE1/4	0.91			FEE

PARCEL	OWNER	LOCATION	NEW T.H. R/W ACRES MORE OR LESS	PERMANENT R/W INTEREST
80	WAYNE DALE SUOJA	GOV'T LOT 4	2.27	FEE
83	GARY JOHN BROOKS	GOV'T LOT 3	1.58	FEE

PARCEL	OWNER	LOCATION	NEW T.H. R/W ACRES MORE OR LESS	PERMANENT R/W INTEREST
17	JOHN K. HEALY	GOV'T LOT 1	1.18	FEE
204	GARY D. BROOKS	GOV'T LOT 3	0.69	FEE
205A	RONALD JOHNSON	GOV'T LOT 2	1.47	FEE



DOC. NO. _____
 OFFICE OF COUNTY RECORDER
 ITASCA COUNTY, MN
 I HEREBY CERTIFY THAT THIS PLAT
 HAS BEEN FILED IN THIS OFFICE
 ON _____, 20____, AT _____ M
 IN CAB. _____ NO. _____
 COUNTY RECORDER

PLAT NO. 31-138
 C.S. 3112(65=159)901
 C.S. 3112(65=159)902