

THE COMMISSIONER OF TRANSPORTATION IS HEREBY DESIGNATING THE DEFINITE LOCATION OF TRUNK HIGHWAY NO. 38 FROM GRAND RAPIDS TO COUNTY ROAD 49

as shown on this plat prepared by the State of Minnesota Department of Transportation is hereby certified as the official plat of that portion of said T.H. 38 within the designated portion of Sections 4 & 5 and the Commissioner's Order therefor, pursuant to Minnesota Statutes, section 160.085, section 160.14 subd. 1, section 161.16 subd. 2, and section 161.18.

It is further ordered that it is necessary to acquire all trees, shrubs, grass and herbage within the right of way of said Trunk Highway, and to keep and have the exclusive control of the same.

Commissioner's Order No. 85917 Location PLAT 31-79 Nature of Interest Definite location, width, access, temporary easement and building removal statement.

Certified by Elwyn Tinklerberg, Commissioner of Transportation, K.F. Roamussen, 2-1-2002, Director, Office of Land Management.

I hereby certify that this plat was prepared by me or under my direct supervision and that I am a duly Licensed Land Surveyor under the Laws of the State of Minnesota, that this plat meets requirements of Minnesota Statutes, section 160.085, section 160.14 subd. 1, section 161.16 subd. 2, and section 161.18, that parcel ownerships are correctly described and delineated on the plat, and that the proposed right-of-way boundary lines are correctly designated on the plat.

Certified by David R. Koranek, 12042 2-1-2002, Licensed Land Surveyor, Office of Land Management.

I hereby certify that this plat was surveyed by me or under my direct supervision and that I am a duly Licensed Land Surveyor under the Laws of the State of Minnesota, that all measurements are correctly shown on this plat, that all monuments have been correctly placed as shown on this plat, and that Certificates of Location for the monumented public land survey corners as shown on this plat are on file in the County Recorder's Office.

Certified by David R. Koranek, 21107 2-7-02, Licensed Land Surveyor, MNDOT District Office.

SURVEY STANDARDS

- The plat values, azimuths, and distances are based on the County coordinate system.
- The boundary monuments shown on this plat have been field checked for location. The standard deviation for the monument position is 0.10 foot.
- The county coordinates shown on one monument are based on ties to national control monuments.
- For details of this survey contact the Surveying Section at the Minnesota Department of Transportation, DULUTH, Name of District

FROM	TO	DISTANCE (FT.)	AZIMUTH
B1	B2	15.00	89°33'28"
B2	B3	175.00	359°33'28"
B3	B4	15.00	269°33'28"
B4	B5	1340.13	359°33'28"
B5	B6	C 369.31	357°13'23"
A 369.42	R	4533.25	DEL 8°40'09" LT
B6	B7	C 100.42	354°15'14"
A 100.42	R	4533.25	DEL 1°16'09" LT
B7	B8	562.15	353°37'10"
B8	B9	5.03	270°19'48"
B9	B10	381.64	353°37'10"
B10	B11	C 1184.91	359°29'24"
A 1186.99	R	5792.30	DEL 11°44'29" RT
B11	B7912	310.57	5°21'39"
B7912	NE 5	150.47	89°11'33"
NE 5	B13	1068.03	179°30'48"
B13	B14	89.80	270°18'18"
B14	B15	C 315.28	176°14'06"
A 315.32	R	5672.30	DEL 3°11'06" LT
B15	B16	27.13	270°18'22"
B16	B17	C 104.44	174°08'40"
A 104.44	R	5689.30	DEL 1°03'00" LT
B17	B18	392.58	173°37'10"
B18	B19	48.82	90°19'43"
B19	B20	257.89	179°30'48"
B20	B21	289.56	173°37'10"
B21	B22	C 112.54	174°18'50"
A 112.54	R	4643.25	DEL 1°23'19" RT
B22	B23	C 368.60	177°16'58"
A 368.69	R	4643.25	DEL 4°32'58" RT
B23	B24	2015.13	179°33'28"
B24	B25	15.00	89°33'28"
B25	B7811	250.33	179°33'28"
B7811	NE 8	70.01	269°12'13"
NE 8	B7810	55.00	270°28'47"
B7810	B1	749.88	359°33'28"

MINNESOTA DEPARTMENT OF TRANSPORTATION RIGHT OF WAY PLAT NO. 31-79

CONTROL SECTION NO. 3108(38-196)902 IN THE WEST HALF OF THE SOUTHWEST QUARTER OF SECTION 4, T. 55 N., R. 25 W., IN THE WEST HALF OF THE NORTHWEST QUARTER OF SECTION 4, T. 55 N., R. 25 W., IN THE EAST HALF OF THE SOUTHWEST QUARTER OF SECTION 5, T. 55 N., R. 25 W., IN THE EAST HALF OF THE NORTHEAST QUARTER OF SECTION 5, T. 55 N., R. 25 W., ITASCA COUNTY, MINNESOTA

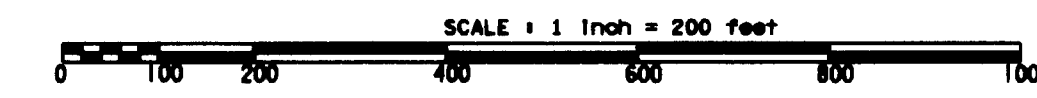

CONVENTIONAL SYMBOLS

- Section Line
- Quarter Line
- Sixteenth Line
- Property Line
- R/W Boundary
- Existing D.O.T. R/W Line
- And Other Road R/W's
- Railroad R/W
- Private Easement
- Temporary Easement
- Building Removal Easement
- R/W Parcel Number
- Access Control
- Access Opening
- Cast Iron Monument
- 2" x 2" D.O.T. Iron Tube with Aluminum Cap
- 3/4" D.O.T. Iron Pin
- Other Iron Monument
- Concrete or Stone Monument
- R/W Boundary Corner

DISTANCES SHOWN TO FEET (66, 80 ETC.) ARE EXACT VALUES.

PARCEL	OWNER	LOCATION	NEW T.H. R/W ACRES (MORE OR LESS)	TEMPORARY EASEMENT EXPIRES ON	PERMANENT R/W INTEREST
96	ALDEN L. FOSSEN	GOV'T LOT 1	0.09		FEE
RIGHT OF WAY IN AUDITOR'S SUBDIVISION NO. 39					
92	THOMAS D. COLLETT	LOT 8	8340		FEE
93	STEWART N HART	LOT 4	4532	801 12-01-07	FEE
94	MARLEE I. JOHNSON	LOT 3	4475	829 12-01-07	FEE
95	ELDON H. ALLISON	LOTS 1 & 2	8928		FEE

NOTE: TEMPORARY EASEMENTS IN PUBLIC ROADS WILL EXPIRE ON 12-01-2007.

PARCEL	OWNER	LOCATION	TORRENS CERTIFICATE NO.	NEW T.H. R/W ACRES (MORE OR LESS)	TEMPORARY EASEMENT EXPIRES ON	PERMANENT R/W INTEREST
78	DOUGLAS TROUT	SW1/4SW1/4	18822	1.31 0.06	12-01-07	FEE
79	RONALD R. HARDY	SW1/4SW1/4	18823	0.45 0.06	12-01-07	FEE
RIGHT OF WAY IN SECTION 5						
85	WILLIAM ADAMSON	SE1/4SE1/4	19236	0.21 0.03	12-01-07	FEE
86	BARBARA LEEN	SE1/4SE1/4	17263	0.21 0.02	12-01-07	FEE
87	RUSSEL J. RAJALA	SE1/4SE1/4	18273	0.42		FEE
88	JERE LANGRIE	SE1/4SE1/4	8169	0.77		FEE
			8130			FEE
97	DAVID ERICKSON	GOV LOT 1		5.10		FEE
RIGHT OF WAY IN SECTIONS 4 & 5						
91	BLANDIN PAPER COMPANY	NW1/4SW1/4 SECTION 4	15650	3.51		FEE
		SW1/4NW1/4 SECTION 4				
		NE1/4SE1/4 SECTION 5				

NOTE: TEMPORARY EASEMENTS IN PUBLIC ROADS WILL EXPIRE ON 12-01-2007.

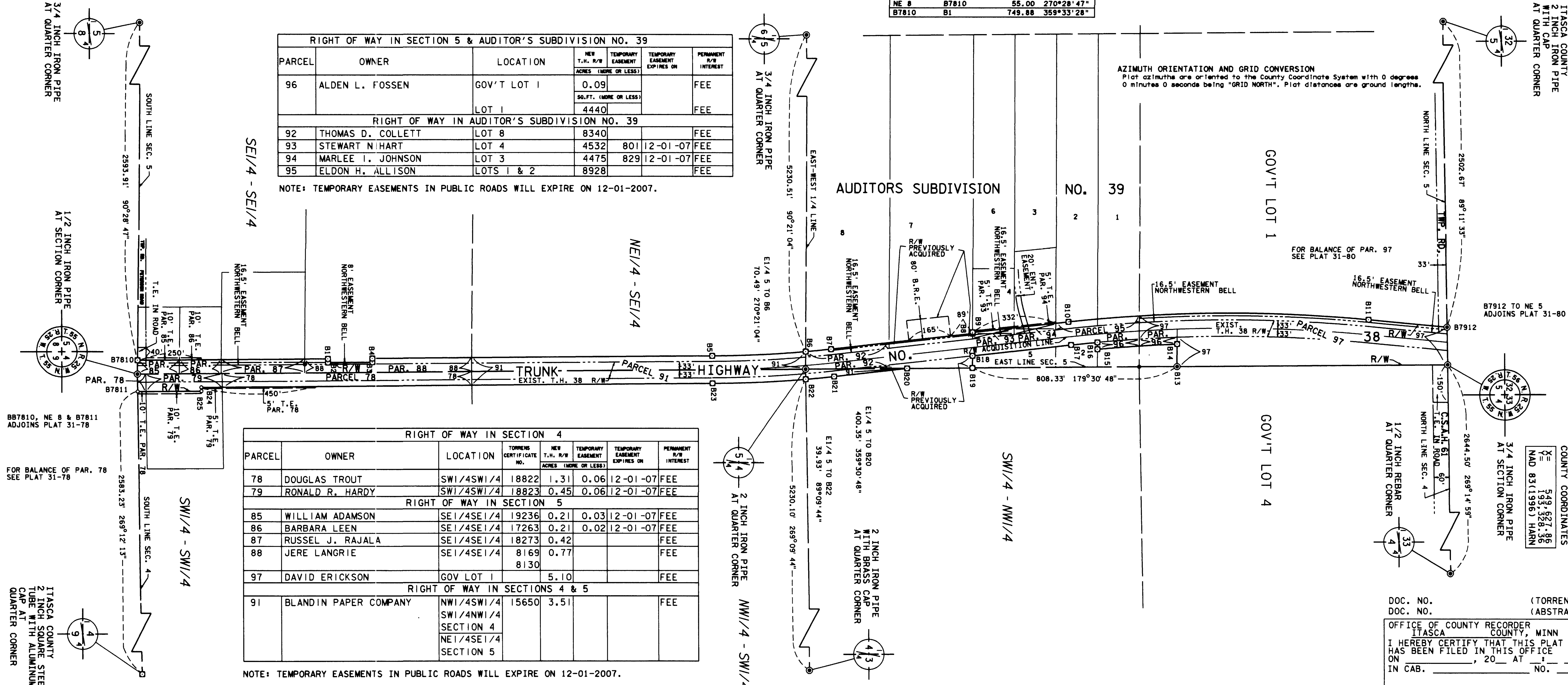

AZIMUTH ORIENTATION AND GRID CONVERSION
Plat azimuths are oriented to the County Coordinate System with 0 degrees 0 minutes 0 seconds being "GRID NORTH". Plat distances are ground lengths.

ITASCA COUNTY
2 INCH IRON PIPE
WITH CAP
AT QUARTER CORNER

ITASCA SOUTH ZONE
COUNTY COORDINATES
X = 549,627.86
Y = 193,328.36
NAD 83 (1983) HARN

DOC. NO. (TORRENS)
DOC. NO. (ABSTRACT)
OFFICE OF COUNTY RECORDER
ITASCA COUNTY, MINN
I HEREBY CERTIFY THAT THIS PLAT
HAS BEEN FILED IN THIS OFFICE
ON _____, 20__ AT _____ M
IN CAB. _____ NO. _____
COUNTY RECORDER