

THE COMMISSIONER OF TRANSPORTATION IS HEREBY DESIGNATING THE DEFINITE LOCATION OF TRUNK HIGHWAY NO. 38 FROM GRAND RAPIDS TO COUNTY ROAD 49

as shown on this plat prepared by the State of Minnesota Department of Transportation is hereby certified as the official plat of that portion of said T.H. 38 within the designated portion of Sections 4 & 5 and the Local Lower 6 Order therefor, pursuant to Minnesota Statutes, section 160.03, section 160.14 subd. 1, section 161.16 subd. 2, and section 161.18.

It is further ordered that it is necessary to acquire all trees, shrubs, grass and herbage within the right of way of said Trunk Highway, and to keep and have the exclusive control of the same.

Commissioner's Order No. 86364 Location PLAT 31-109 Nature of Interest Definite location, width, access, temporary easement and building removal easement.

Certified by Elwyn Tinklerberg, Commissioner of Transportation, dated 6/21/2002, by Allan E. Pihl, Asst. Director, Office of Land Management.

I hereby certify that this plat was prepared by me or under my direct supervision and that I am a duly Licensed Land Surveyor under the Laws of the State of Minnesota, that this plat meets requirements of Minnesota Statutes, section 160.03, section 160.14 subd. 1, section 161.16 subd. 2, and section 161.18, that parcel ownerships are correctly described and delineated on the plat, and that the proposed right-of-way boundary lines are correctly designated on the plat.

Certified by David K. Kneek, Licensed Land Surveyor, License No. 12042, Date 6-20-2002, Office of Land Management.

I hereby certify that this plat was surveyed by me or under my direct supervision and that I am a duly Licensed Land Surveyor under the Laws of the State of Minnesota, that all measurements are correctly shown on this plat, that all monuments have been correctly placed as shown on this plat, and that the certification of location for the monumented public land survey corners as shown on this plat are on file in the County Recorder's Office.

Certified by Russ Johnson, Licensed Land Surveyor, License No. 21107, Date 6-27-02, M/DOT District Office.

SURVEY STANDARDS

- The plat values, azimuths, and distances are based on the County coordinate system.
- The boundary monuments shown on this plat have been field checked for location. The standard deviation for the monument position is 0.10 foot.
- The county coordinates shown on one monument are based on ties to national control monuments.
- For details of this survey contact the Surveying Section at the Minnesota Department of Transportation, DULUTH, Name of District.

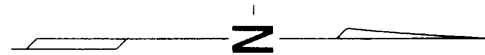

PLAT BOUNDARY DATA			
FROM	TO	DISTANCE (FT.)	AZIMUTH
B1	B2	22.00	89°33'28"
B2	B3	200.00	359°33'28"
B3	B4	22.00	269°33'28"
B4	B5	1325.13	359°33'28"
B5	B6	C 369.31	357°13'23"
A 369.42	R 4533.25	DEL	4°40'09" LT
B6	B7	C 100.42	354°15'14"
A 100.42	R 4533.25	DEL	1°16'09" LT
B7	B8	562.15	353°37'10"
B8	B9	5.03	270°19'48"
B9	B10	381.64	353°37'10"
B10	B11	C 1184.91	359°29'24"
A 1186.99	R 5792.30	DEL	11°44'29" RT
B11	B7912	310.57	5°21'39"
B7912	NE 5	150.47	89°11'33"
NE 5	B13	1068.03	179°30'48"
B13	B26	99.81	270°18'19"
B26	B27	C 315.28	176°14'33"
A 315.32	R 5682.30	DEL	3°10'46" LT
B27	B28	81.82	90°18'19"
B28	B19	493.81	179°30'48"
B19	B20	257.90	179°30'48"
B20	B21	289.56	173°37'10"
B21	B22	C 112.54	174°18'50"
A 112.54	R 4643.25	DEL	1°23'19" RT
B22	B23	C 368.60	177°16'58"
A 368.69	R 4643.25	DEL	4°32'58" RT
B23	B24	2015.13	179°33'28"
B24	B25	15.00	89°33'28"
B25	B7811	250.33	179°33'24"
B7811	NE 8	70.00	269°12'13"
NE 8	B7810	55.00	270°28'47"
B7810	B1	739.88	359°33'26"

MINNESOTA DEPARTMENT OF TRANSPORTATION RIGHT OF WAY PLAT NO. 31-109*

CONTROL SECTION NO. 3108(38-196)902 IN THE WEST HALF OF THE SOUTHWEST QUARTER OF SECTION 4, T. 55 N., R. 25 W., IN THE WEST HALF OF THE NORTHWEST QUARTER OF SECTION 4, T. 55 N., R. 25 W., IN THE EAST HALF OF THE SOUTHWEST QUARTER OF SECTION 5, T. 55 N., R. 25 W., IN THE EAST HALF OF THE NORTHEAST QUARTER OF SECTION 5, T. 55 N., R. 25 W., ITASCA COUNTY, MINNESOTA

*AMENDMENT TO: MINNESOTA DEPARTMENT OF TRANSPORTATION RIGHT OF WAY PLAT NO. 31-79 & 31-99 PARCEL 96

CONVENTIONAL SYMBOLS

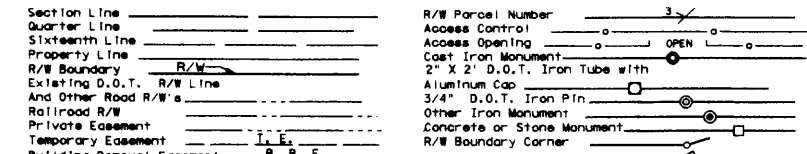

DISTANCES SHOWN TO FEET (66, 80 ETC.) ARE EXACT VALUES.

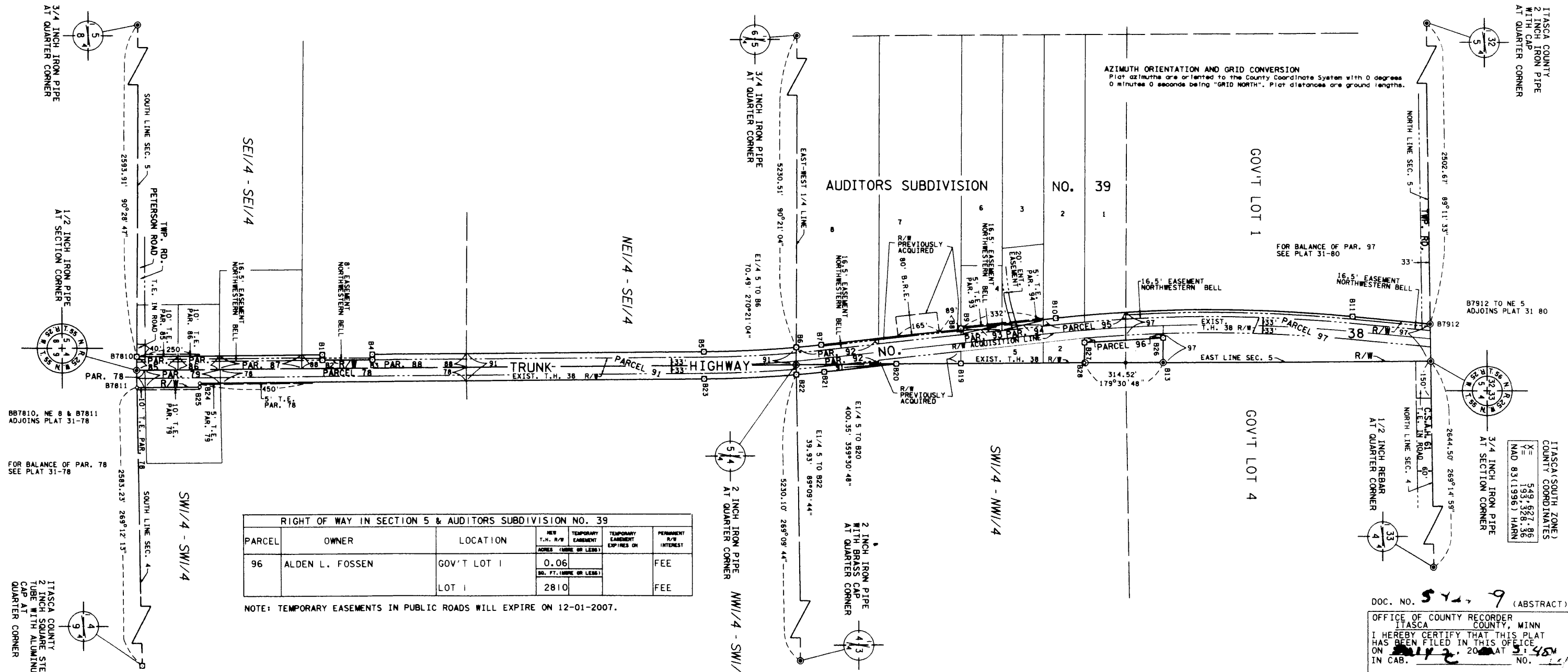

NOTE: TEMPORARY EASEMENTS IN PUBLIC ROADS WILL EXPIRE ON 12-01-2007.

DOC. NO. 5429 (ABSTRACT) OFFICE OF COUNTY RECORDER ITASCA COUNTY, MINN I HEREBY CERTIFY THAT THIS PLAT HAS BEEN FILED IN THIS OFFICE ON 6/27/02 AT 3:45 PM IN CAB. NO. 111 COUNTY RECORDER

*601-18

OFFICE OF THE COUNTY RECORDER
ITASCA COUNTY, MINNESOTA

Doc. No. **A 542459**

Certified filed and recorded on
07/02/2002 at 3:45 pm

Jean E. Bengtson, Itasca County Recorder
by  Deputy

