

THE COMMISSIONER OF TRANSPORTATION IS HEREBY DESIGNATING THE DEFINITE LOCATION OF TRUNK HIGHWAY NO. 38 FROM MARCELL TO JAYNES

as shown on this plat prepared for the State of Minnesota Department of Transportation is hereby certified as the official plat of that portion of said T.H. 38 within the designated portion of Section 29 and the Commissioner's Order therefor, pursuant to Minnesota Statutes, section 160.085, section 160.14 subd. 1, section 161.16 subd. 2, and section 161.18.

It is further ordered that it is necessary to acquire all trees, shrubs, grass and herbage within the right of way of said Trunk Highway, and to keep and have the exclusive control of the same.

Commissioner's Order No. 87075 Location PLAT 31-117 Nature of Interest Definite location, width, access, temporary easement and building removal easement.

Certified by Carol Molnar, Commissioner of Transportation, dated 5/2/03, by Allan E. Print, Director, Office of Land Management.

I hereby certify that this plat was surveyed and prepared by me or under my direct supervision and that I am a duly licensed Land Surveyor under the Laws of the State of Minnesota, that all measurements are correctly shown on this plat, that all monuments have been correctly placed as shown on this plat, that Certificates of Location for the monumented public land survey corners as shown on this plat are on file in the County Recorder's Office, that this plat meets requirements of Minnesota Statutes, section 160.085, section 160.14 subd. 1, section 161.16 subd. 2, and section 161.18, that parcel ownerships are correctly described and that the proposed right-of-way boundary lines are correctly designated on the plat.

Certified by Stanley P. Williamson, License No. 10918, dated 5/14/03, Licensed Land Surveyor, Bonestroo, Rosene, Anderlik & Associates.

MINNESOTA DEPARTMENT OF TRANSPORTATION RIGHT OF WAY PLAT NO. 31-117

CONTROL SECTION NO. 3108 (38=196) 905
IN THE EAST HALF OF THE SOUTHWEST QUARTER OF SECTION 29, T. 60 N., R. 26 W.,
IN THE SOUTHWEST QUARTER OF THE NORTHWEST QUARTER OF SECTION 29, T. 60 N., R. 26 W.,
IN THE NORTHWEST QUARTER OF THE SOUTHWEST QUARTER OF SECTION 29, T. 60 N., R. 26 W.,
ITASCA COUNTY, MINNESOTA

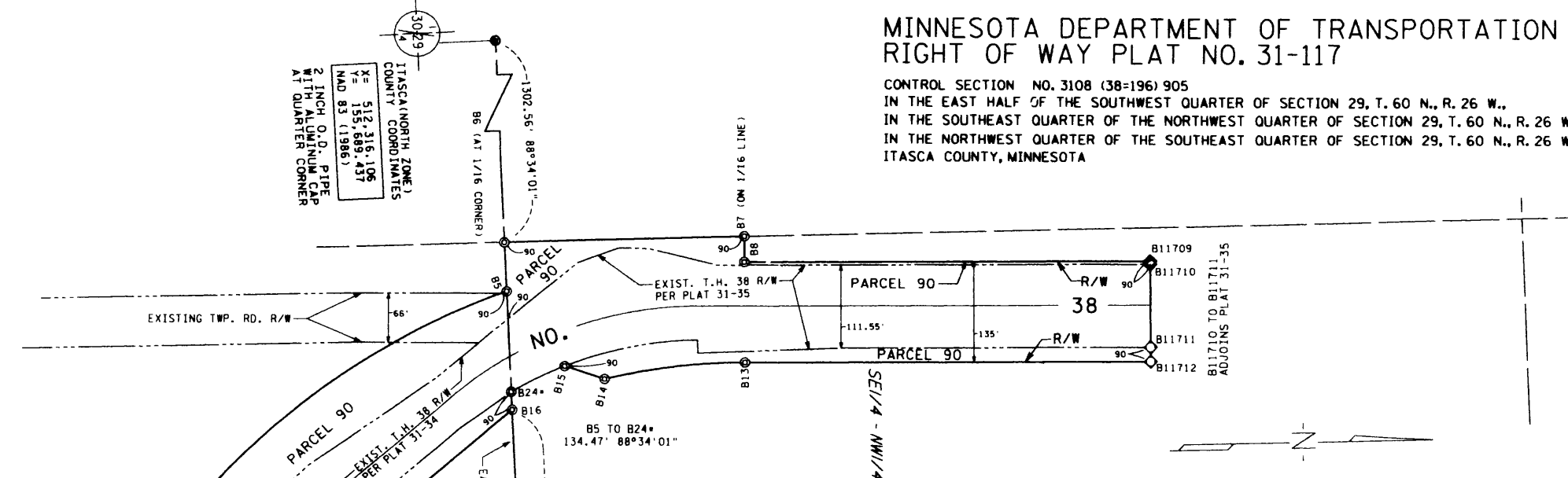

PARCEL	OWNER	LOCATION	TOWNSHIP CERTIFICATE NO.	NEW T.H. R/W ACRES (MORE OR LESS)	BUILDING REMOVAL EASEMENT (MORE OR LESS)	TEMPORARY EASEMENT EXPIRES ON	PERMANENT R/W INTEREST
90	UNITED STATES OF AMERICA	E 1/2 SW 1/4 NW 1/4 SE 1/4 SE 1/4 NW 1/4	2252	2.73	0.01	12-01-08	EASE

- SURVEY STANDARDS**
- The plat values, azimuths, and distances are based on the County coordinate system.
 - The boundary monuments shown on this plat have been field checked for location. The standard deviation for the monument position is 0.10 foot.
 - The county coordinates shown on one monument are based on ties to national control monuments.
 - For details of this survey contact the Surveying Section at the Minnesota Department of Transportation, DULUTH, Name of District

FROM	TO	DISTANCE (FT)	AZIMUTH
B1	B2	57.96	309°15'22"
B2	B12*	133.52	266°36'28"
B12*	B13*	C 429.66	251°02'21"
A	439.48 R 598.10 DEL	42°06'01"	RT
B13*	B14*	65.62	272°05'21"
B14*	B15*	41.11	2°05'21"
B15*	B16*	70.44	2°05'21"
B16*	B14*	65.62	92°05'21"
B17*	B18*	C 349.52	71°02'21"
A	357.51 R 486.55 DEL	42°06'01"	LT
B18*	B3	101.82	352°27'01"
B3	B4	915.33	309°15'22"
B4	B5	C 535.28	325°27'42"
A	542.49 R 959.00 DEL	32°24'40"	RT
B5	B6	66.54	268°34'01"
B6	B7	318.23	359°45'49"
B7	B8	34.28	90°52'26"
B8	B1709	537.50	0°52'26"
B1709	B11710	4.22	90°52'26"
B11710	B11711	111.55	90°52'26"
B11711	B11712	19.23	90°52'26"
B11712	B13	537.50	180°52'26"
B13	B14	C 187.27	174°13'39"
A	187.69 R 809.00 DEL	13°17'34"	LT
B14	B15	56.21	199°27'37"
B15	B24*	C 78.52	155°13'42"
A	78.60 R 499.92 DEL	9°00'32"	LT
B24*	B16	23.66	88°34'01"
B16	B17	402.65	141°04'40"
B17	B18	159.95	136°26'20"
B18	B19	965.96	129°15'22"
B19	B11609	388.04	129°15'22"
B11609	B11608	230.14	268°34'47"
B11608	B1	82.83	309°15'22"

PLAT 31-34
AZIMUTH ORIENTATION AND GRID CONVERSION
Plat azimuths are oriented to the County Coordinate System with 0 degrees 0 minutes 0 seconds being "GRID NORTH". Plat distances are ground lengths.

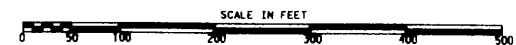
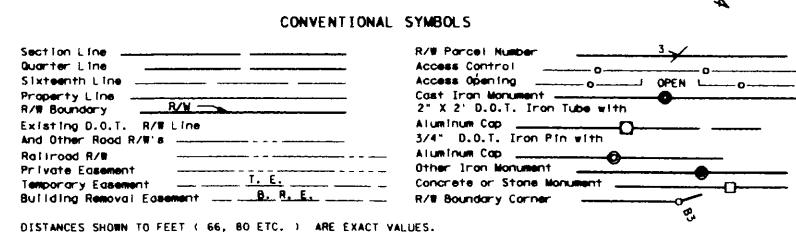

PLAT NO. 31-117
C.S. 3108 (38=196) 905

DOC. NO. 44719 (TORRENS)
DOC. NO. 557351 (ABSTRACT)
OFFICE OF COUNTY RECORDER
ITASCA COUNTY, MINN
I HEREBY CERTIFY THAT THIS PLAT
HAS BEEN FILED IN THIS OFFICE
ON June 4, 2003 AT 4:32 P.M.
IN CAB. NO. 326
Jean E. Bergstrom by *[Signature]*
COUNTY RECORDER

31-117

OFFICE OF THE COUNTY RECORDER
ITASCA COUNTY, MINNESOTA

Doc. No. **A 557351**

Certified filed and recorded on

06/04/2003 at 4:32 pm

Jean E. Bengtson, Itasca County Recorder

by , Deputy

OFFICE OF THE REGISTRAR OF TITLES
ITASCA COUNTY, MINNESOTA

Doc. No. **T 44719**

Cert. # 2252 Book 000 Page 0268

Certified and filed on

06/04/2003 at 9:00 am

Jean E. Bengtson, Registrar of Titles

by , Deputy

