

31-120

RIGHT OF WAY IN SECTION 5							
PARCEL	OWNER	LOCATION	TORRENS CERTIFICATE NO.	NET T.H. R/W ACRES (MORE OR LESS)	BUILDING REMOVAL EASEMENT TEMPORARY EASEMENT EXPIRES ON	BUILDING REMOVAL EASEMENT TEMPORARY EASEMENT EXPIRES ON	PERMANENT R/W INTEREST
53	TIMOTHY C. SCHMITZ	SW1/4 SE1/4		1.33			FEE

PLAT BOUNDARY DATA			
FROM	TO	DISTANCE (FT)	AZIMUTH
B1	B2	15.00	243°00'16"
B2	B3	730.25	333°00'22"
B3	B4	68.82	334°46'45"
A	B4	1116.74	DEL 3°31'54" RT
B4	B5	443.33	347°59'08"
A	B5	1116.74	DEL 22°53'52" RT
B5	B6	15.00	89°26'05"
B6	B7	1451.97	359°26'08"
B7	B11308	197.34	359°26'08"
B11308	B11319	84.59	89°26'08"
B11319	B11309	100.17	89°26'08"
B11309	B10	205.40	179°39'09"
B10	B11	64.04	271°56'37"
B11	B12	1446.72	179°26'08"
B12	B13	15.00	89°26'05"
B13	B14	442.00	166°13'15"
A	B14	966.74	DEL 26°25'46" LT
B14	B15	730.25	153°00'22"
B15	B16	15.00	243°00'16"
B16	B17	98.12	155°46'50"
A	B17	1014.93	DEL 5°32'29" RT
B17	B18	122.22	92°04'21"
B18	B11206	33.00	182°04'25"
B11206	B11205	238.89	272°04'22"
B11205	B1	70.22	335°15'39"
A	B1	894.93	DEL 4°29'48" LT

MINNESOTA DEPARTMENT OF TRANSPORTATION RIGHT OF WAY PLAT NO. 31-120*

CONTROL SECTION NO. 3108 (38=196) 905
 IN THE SOUTHWEST QUARTER OF THE SOUTHEAST QUARTER OF SECTION 5, T. 59 N., R. 26 W.,
 IN GOVERNMENT LOT 7 OF SECTION 5, T. 59 N., R. 26 W.,
 IN GOVERNMENT LOT 6 OF SECTION 5, T. 59 N., R. 26 W.,
 IN GOVERNMENT LOT 5 OF SECTION 5, T. 59 N., R. 26 W.,
 IN THE NORTHWEST QUARTER OF THE SOUTHEAST QUARTER OF SECTION 5, T. 59 N., R. 26 W.,
 IN THE SOUTHWEST QUARTER OF THE NORTHEAST QUARTER OF SECTION 5, T. 59 N., R. 26 W.,
 ITASCA COUNTY, MINNESOTA

OFFICE OF THE COUNTY RECORDER
 ITASCA COUNTY, MINNESOTA

Doc. No. **A 559540**

Certified filed and recorded on
 07/18/2003 at 8:10 am

Jean E. Bengston, Itasca County Recorder

by SU, Deputy

*AMENDMENT TO: MINNESOTA DEPARTMENT OF TRANSPORTATION RIGHT OF WAY PLAT NO. 31-113 PARCEL 53, DELETING PARCEL 200

THE COMMISSIONER OF TRANSPORTATION IS HEREBY DESIGNATING THE DEFINITE
 LOCATION OF TRUNK HIGHWAY NO. 38 FROM MARCELL TO JAYNES

as shown on this plat prepared for the State of Minnesota Department of Transportation is hereby certified as the official plat of that portion of said T.H. 38 within the designated portion of Section 5 and the Commissioner's Order therefor, pursuant to Minnesota Statutes, section 160.085, section 160.14 subd. 1, section 161.16 subd. 2, and section 161.18.

It is further ordered that it is necessary to acquire all trees, shrubs, grass and herbage within the right of way of said Trunk Highway, and to keep and have the exclusive control of the same.

Commissioner's Order No.	Location	Nature of Interest
87184	PLAT 31-120	Definite location, width, access, temporary easement and building removal easement.

Certified by:
 Carol Malnou
 Commissioner of Transportation
Carol Malnou 7/7/03
 by Allan E. Pint Date
 Director, Office of Land Management

I hereby certify that this plat was surveyed and prepared by me or under my direct supervision and that I am a duly Licensed Land Surveyor under the Laws of the State of Minnesota, that all measurements are correctly shown on this plat, that all monuments have been correctly placed as shown on this plat, that Certificates of Location for the monumented public land survey corners as shown on this plat are on file in the County Recorder's Office, that this plat meets requirements of Minnesota Statutes, section 160.085, section 160.14 subd. 1, section 161.16 subd. 2, and section 161.18, that parcel ownerships are correctly described and that the proposed right-of-way boundary lines are correctly designated on the plat.

Certified by Richard Williamson 10918 6/24/03
 Stanley J. Williamson License No. Date
 Licensed Land Surveyor
 Bonestroo, Rosene, Anderlik & Associates

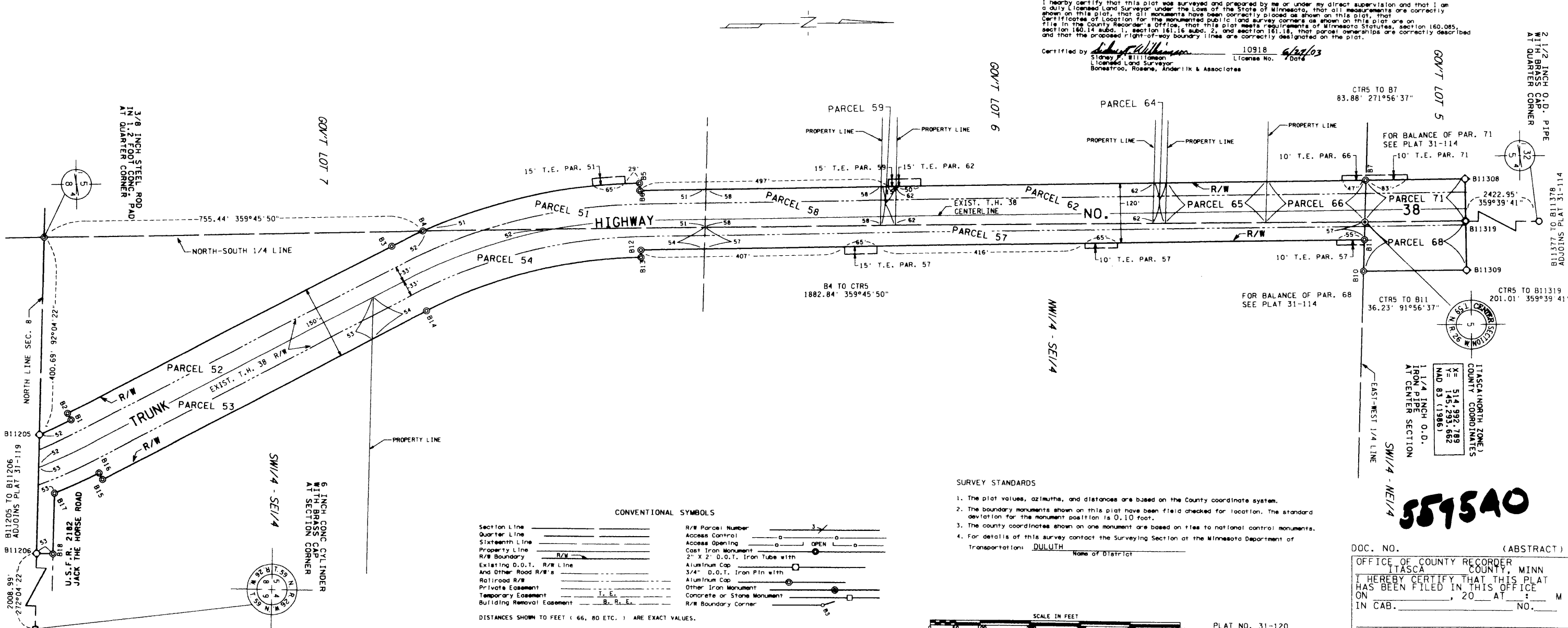

CONVENTIONAL SYMBOLS

Section Line	_____	R/W Parcel Number	_____
Quarter Line	_____	Access Control	_____
Sixteenth Line	_____	Access Opening	_____
Property Line	_____	Cast Iron Monument	_____
R/W Boundary	_____	2" X 2" O.D.T. Iron Tube with Aluminum Cap	_____
Existing D.O.T. R/W Line	_____	3/4" D.O.T. Iron Pin with Aluminum Cap	_____
And Other Road R/W's	_____	Other Iron Monument	_____
Railroad R/W	_____	Concrete or Stone Monument	_____
Private Easement	_____	R/W Boundary Corner	_____
Building Removal Easement	_____		

DISTANCES SHOWN TO FEET (66, 80 ETC.) ARE EXACT VALUES.

SURVEY STANDARDS

- The plat values, azimuths, and distances are based on the County coordinate system.
- The boundary monuments shown on this plat have been field checked for location. The standard deviation for the monument position is 0.10 foot.
- The county coordinates shown on one monument are based on ties to national control monuments.
- For details of this survey contact the Surveying Section at the Minnesota Department of Transportation: DULUTH Name of District _____

DOC. NO. (ABSTRACT)
 OFFICE OF COUNTY RECORDER
 ITASCA COUNTY, MINN
 I HEREBY CERTIFY THAT THIS PLAT
 HAS BEEN FILED IN THIS OFFICE
 ON _____, 20__ AT _____ M
 IN CAB. _____ NO. _____
 COUNTY RECORDER

559540