

31-114

RIGHT OF WAY IN SECTION 5									
PARCEL	OWNER	LOCATION	TORRENS CERTIFICATE NO.	NEW T.H. R/W ACRES (MORE OR LESS)	BUILDING REMOVAL EASEMENT	TEMPORARY EASEMENT	BUILDING REMOVAL EASEMENT EXPIRES ON	TEMPORARY EASEMENT EXPIRES ON	PERMANENT R/W INTEREST
68	JOSEPH R. BARSE III	SW1/4 NE1/4		2.51					FEE
71	BETTY A. FRAHM	GOV'T LOT 5		0.78					FEE
72	CONNIE F. RAJALA	GOV'T LOT 5		0.37					FEE
73	ARDITH M. CHASE	GOV'T LOT 5		0.38		0.09	12-01-08		FEE
75	CRAIG B. ANDERSON	GOV'T LOT 5		0.36		0.09	12-01-08		FEE
76	SCOTT M. BRAIEDY	GOV'T LOT 5		0.37					FEE
79	RAYMOND MUNARETTO	GOV'T LOT 3	16933 18311	1.91					FEE
80	CAROL LOUISE BUSH	GOV'T LOT 3	11106	0.38			12-01-08		FEE
81	STANLEY J. BUSH	GOV'T LOT 3	17188	0.63		0.01	12-01-08		FEE

RIGHT OF WAY IN SECTIONS 5 AND 32									
PARCEL	OWNER	LOCATION	TORRENS CERTIFICATE NO.	NEW T.H. R/W ACRES (MORE OR LESS)	BUILDING REMOVAL EASEMENT	TEMPORARY EASEMENT	BUILDING REMOVAL EASEMENT EXPIRES ON	TEMPORARY EASEMENT EXPIRES ON	PERMANENT R/W INTEREST
90	UNITED STATES OF AMERICA	SEC. 5 GOV'T LOT 2 SEC. 32 SE1/4 SW1/4 SW1/4 SE1/4	2358 2252	1.36		0.04		12-01-08	EASE

SURVEY STANDARDS

- The plat values, azimuths, and distances are based on the County coordinate system.
- The boundary monuments shown on this plat have been field checked for location. The standard deviation for the monument position is 0.10 foot.
- The county coordinates shown on one monument are based on files to national control monuments.
- For details of this survey contact the Surveying Section at the Minnesota Department of Transportation: DULUTH Name of District

PLAT BOUNDARY DATA		
FROM	TO	DISTANCE (FT.) AZIMUTH
B1	B2	C 114.32 359°06'21"
A	B2	R 9940.00 DEL 0°39'32" LT
B2	B3	882.62 358°46'36"
B3	B4	C 76.15 358°59'38"
A	B4	R 10060.00 DEL 0°26'01" RT
B4	B5	C 257.95 359°56'41"
A	B5	R 10060.00 DEL 1°28'09" RT
B5	B11406	288.70 0°40'46"
B11406	B11415	105.16 90°40'46"
B11415	B11407	14.84 90°40'46"
B11407	B8	288.70 180°40'46"
B8	B9	C 259.17 179°58'39"
A	B9	R 9940.00 DEL 1°29'38" LT
B9	B10	C 70.94 178°49'00"
A	B10	R 9940.00 DEL 0°24'32" LT
B10	B11	884.84 178°46'36"
B11	B12	C 113.47 179°06'44"
A	B12	R 10060.00 DEL 0°38'47" RT
B12	B13	240.20 179°26'08"
B13	B14	69.02 91°46'42"
B14	B11309	1110.17 179°39'09"
B11309	B11319	100.17 269°26'08"
B11319	B11308	84.59 269°26'08"
B11308	B1	1353.18 359°26'08"

AZIMUTH ORIENTATION AND GRID CONVERSION
 Plat azimuths are oriented to the County Coordinate System with 0 degrees 0 minutes 0 seconds being "GRID NORTH". Plat distances are ground lengths.

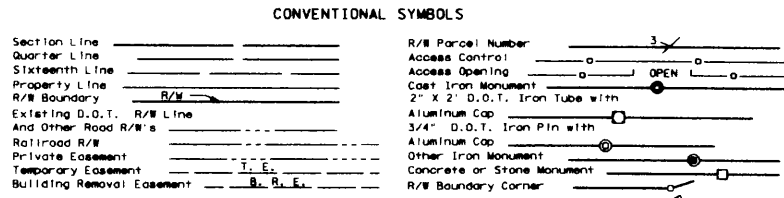

DISTANCES SHOWN TO FEET (66, 80 ETC.) ARE EXACT VALUES.

**MINNESOTA DEPARTMENT OF TRANSPORTATION
 RIGHT OF WAY PLAT NO. 31-114**

CONTROL SECTION NO. 3108 (38-196) 905
 IN GOVERNMENT LOT 5 OF SECTION 5, T. 59 N., R. 26 W.,
 IN GOVERNMENT LOT 3 OF SECTION 5, T. 59 N., R. 26 W.,
 IN GOVERNMENT LOT 2 OF SECTION 5, T. 59 N., R. 26 W.,
 IN THE SOUTHWEST QUARTER OF THE NORTHEAST QUARTER OF SECTION 5, T. 59 N., R. 26 W.,
 IN THE SOUTHWEST QUARTER OF THE SOUTHWEST QUARTER OF SECTION 32, T. 60 N., R. 26 W.,
 IN THE SOUTHWEST QUARTER OF THE SOUTHWEST QUARTER OF SECTION 32, T. 60 N., R. 26 W.,
 ITASCA COUNTY, MINNESOTA

THE COMMISSIONER OF TRANSPORTATION IS HEREBY DESIGNATING THE DEFINITE LOCATION OF TRUNK HIGHWAY NO. 38 FROM MARCELL TO JAYNES

As shown on this plat prepared for the State of Minnesota Department of Transportation is hereby certified as the official plat of the portion of said T.H. 38 within the designated portion of Sections 5 & 32 and the Commissioner's Order therefor, pursuant to Minnesota Statutes, section 160.085, section 160.14 subd. 1, section 161.16 subd. 2, and section 161.18.

It is further ordered that it is necessary to acquire all trees, shrubs, grass and herbage within the right of way of said Trunk Highway, and to keep and have the exclusive control of the same.

Commissioner's Order No. 87072 Location PLAT 31-114 Nature of Interest Definite location, width, access, temporary easement and building removal easement.

Certified:

Carol Malinau
 Commissioner of Transportation
 by Allan E. Pint Date 5/15/03
 Director, Office of Land Management

I hereby certify that this plat was surveyed and prepared by me or under my direct supervision and that I am a duly Licensed Land Surveyor under the Laws of the State of Minnesota, that all measurements are correctly shown on this plat, that all monuments have been correctly placed as shown on this plat, that Certificates of Location for the monumented public land survey corners as shown on this plat are on file in the County Recorder's Office, that this plat meets requirements of Minnesota Statutes, section 160.085, section 160.14 subd. 1, section 161.16 subd. 2, and section 161.18, that parcel ownerships are correctly described and that the proposed right-of-way boundary lines are correctly designated on the plat.

Certified by Sidney P. Williamson License No. 10918 Date 5/14/03
 Licensed Land Surveyor
 Bonastree, Rosene, Anderlik & Associates

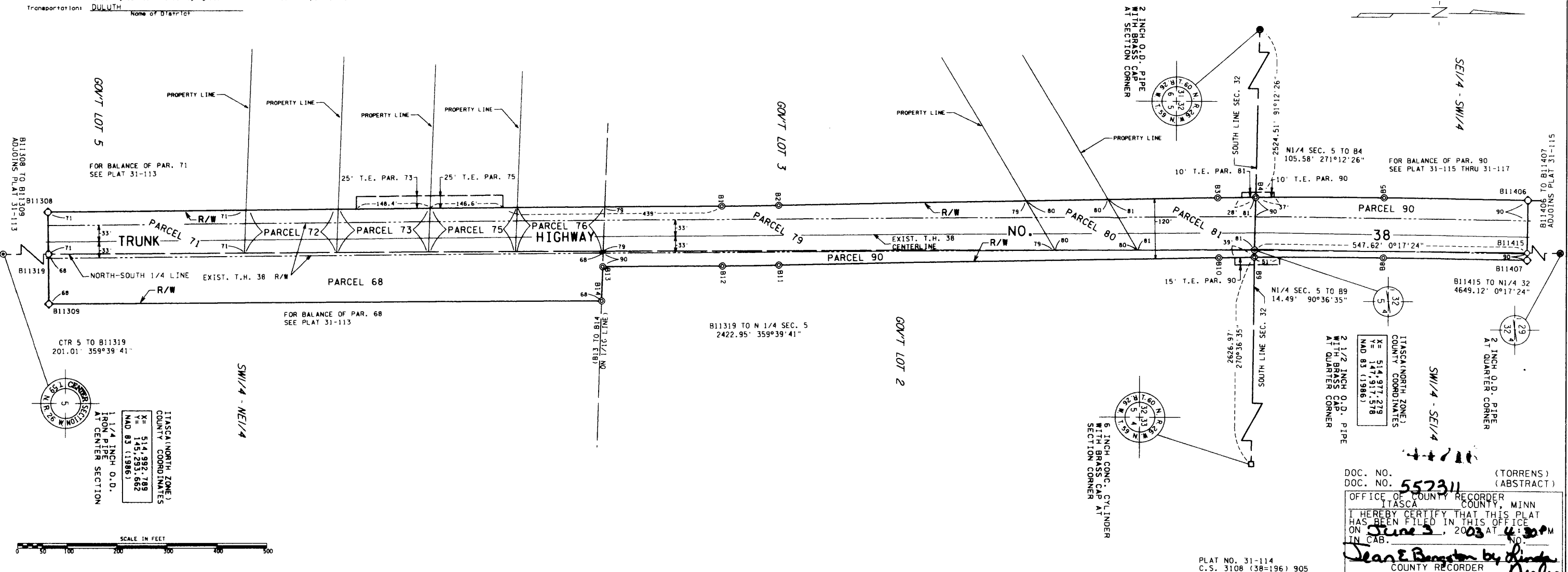

ITASCA (NORTH ZONE) COUNTY COORDINATES
 X = 514,977.279
 Y = 147,517.578
 NAD 83 (1983)

DOC. NO. (TORRENS)
 DOC. NO. 552311 (ABSTRACT)
 OFFICE OF COUNTY RECORDER
 ITASCA COUNTY MINN
 I HEREBY CERTIFY THAT THIS PLAT HAS BEEN FILED IN THIS OFFICE ON June 3, 2003 AT 4:30 PM IN CAB.
 Jean E. Bonastree by [Signature]
 COUNTY RECORDER

PLAT NO. 31-114
 C.S. 3108 (38-196) 905

OFFICE OF THE REGISTRAR OF TITLES
ITASCA COUNTY, MINNESOTA

Doc. No. **T 44716**

Cert. # 16933 Book 0033 Page 0252

Certified and filed on
06/03/2003 at 8:00 am

Jean E. Bengston, Registrar of Titles
by EW, Deputy

OFFICE OF THE COUNTY RECORDER
ITASCA COUNTY, MINNESOTA

Doc. No. **A 557311**

Certified filed and recorded on
06/03/2003 at 4:30 pm

Jean E. Bengston, Itasca County Recorder
by EW, Deputy