

THE COMMISSIONER OF TRANSPORTATION IS HEREBY DESIGNATING THE DEFINITE LOCATION OF TRUNK HIGHWAY NO. 38 FROM THE JUNCTION OF COUNTY STATE AID HIGHWAY 49 TO THE JUNCTION OF COUNTY STATE AID HIGHWAY NO. 19

as shown on this plat prepared by the State of Minnesota Department of Transportation is hereby certified as the official plat of that portion of said T.H. 38 within the designated portion of Section 1 and the Commissioner's Order therefor, pursuant to Minnesota Statutes, section 160.085, section 160.14 subd. 1, section 161.16 subd. 2, and section 161.18.

It is further ordered that it is necessary to acquire all trees, shrubs, grass and herbage within the right of way of said Trunk Highway, and to keep and have the exclusive control of the same.

Commissioner's Order No. 86745 Location PLAT 31-92 Nature of Interest Definite location, width, access, temporary and permanent easement.

Certified by Douglas J. Weiszhaar Acting Commissioner of Transportation by ALLAN E. PINT Date 01/02/03 Director, Office of Land Management

I hereby certify that this plat was surveyed and prepared by me or under my direct supervision and that I am a duly Licensed Land Surveyor under the Laws of the State of Minnesota, that all measurements are correctly shown on this plat, that all monuments have been correctly placed as shown on this plat, that Certificates of Location for the monumented public land survey corners as shown on this plat are on file in the County Recorder's Office, that this plat meets requirements of Minnesota Statutes, section 160.085, section 160.14 subd. 1, section 161.16 subd. 2, and section 161.18, that parcel ownerships are correctly described and that the proposed right-of-way boundary lines are correctly designated on the plat.

Certified by Bruce J. Anderson License No. 21107 Date 12-18-2002 Licensed Land Surveyor Mn/DOT District Office

PLAT BOUNDARY DATA			
FROM	TO	DISTANCE (FT)	AZIMUTH
B9201	B9202	211.60	359°38'25"
B9202	B9104	2241.79	151°26'18"
B9104	B9103	110.12	266°11'29"
B9103	B9201	2009.20	331°26'18"

MINNESOTA DEPARTMENT OF TRANSPORTATION
RIGHT OF WAY PLAT NO. 31-92
CONTROL SECTION NO. 3108(38=196)904
IN THE SOUTHEAST QUARTER OF THE NORTHEAST QUARTER OF SECTION 1, T. 56 N., R. 26 W.,
IN GOVERNMENT LOT 1 OF THE NORTHEAST QUARTER OF SECTION 1, T. 56 N., R. 26 W.,
ITASCA COUNTY, MINNESOTA

D.C. No 550916

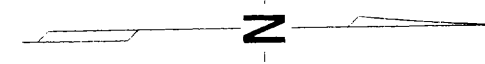

31-92
26/1/03

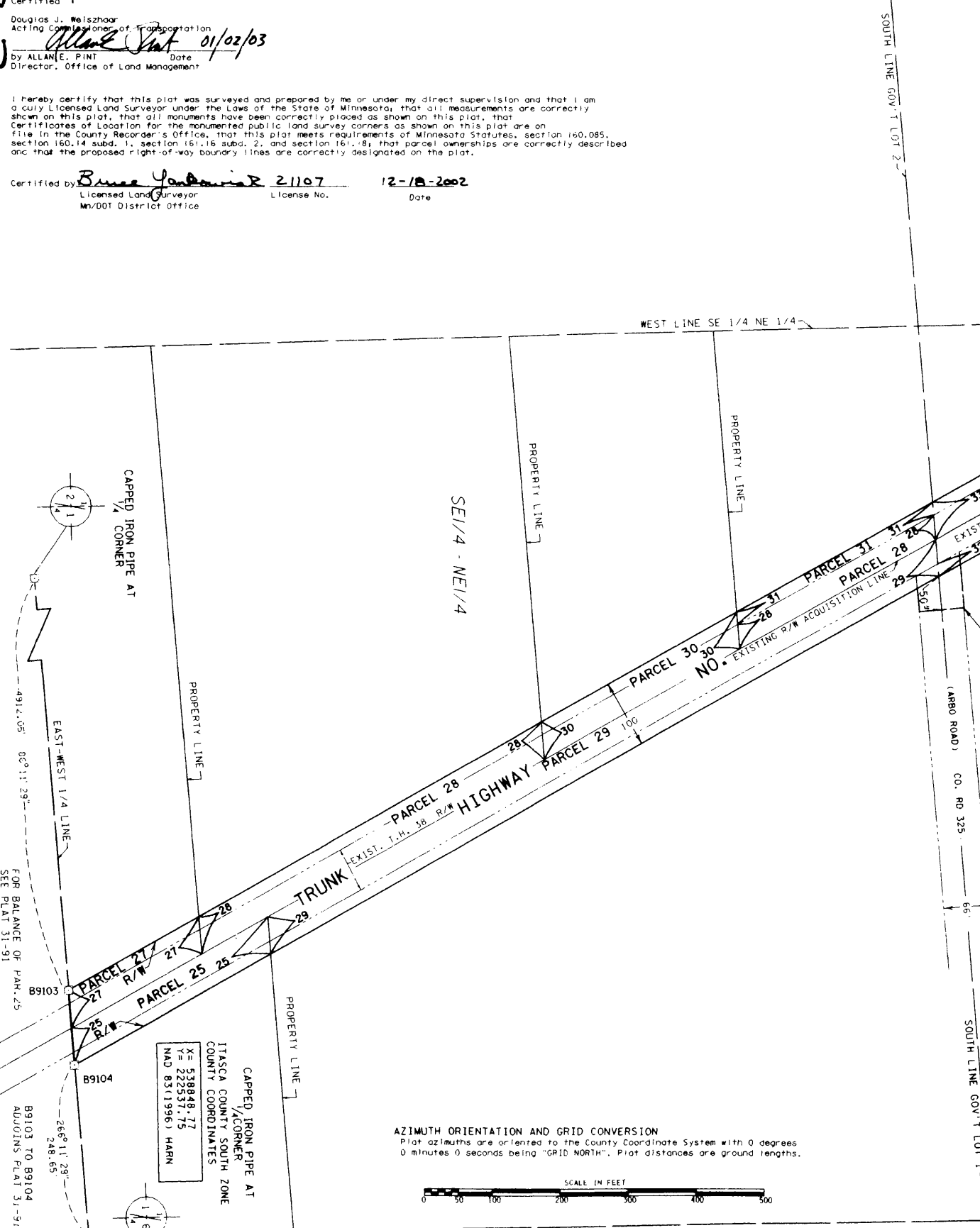

B9201 TO B9202 ADJOINS PLAT 31-93

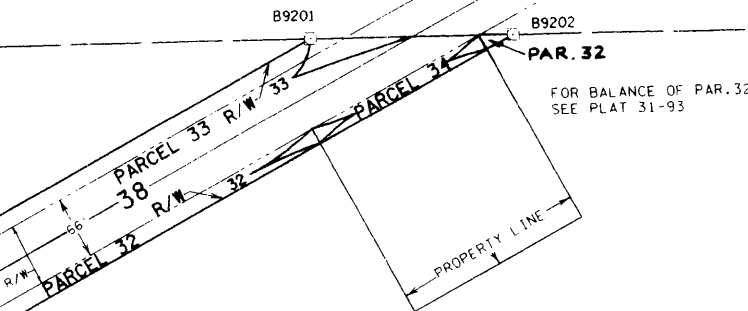

RIGHT OF WAY IN SECTION 1 C.S. 3108(38=196)904						
PARCEL	OWNER	LOCATION	NEW T.W. R/W ACRES (MORE OR LESS)	TEMPORARY EASEMENT	TEMPORARY EASEMENT EXPIRES ON	PERMANENT R/W INTEREST
25	ROGER E. FITZGERALD	SE1/4NE1/4	0.38			FEE
27	LINDA M. MCINTYRE	SE1/4NE1/4	0.25			FEE
28	GEORGE L. LIGHTFOOT	SE1/4NE1/4	0.92			FEE
29	DANIEL Z. PICHT	SE1/4NE1/4	1.30			FEE
30	WILLIAM J. KUTZ	SE1/4NE1/4	0.38			FEE
31	ROGER L. CARRIERE, SR.	SE1/4NE1/4	0.13			FEE
32	DAVID D. TRUDEL	GOV'T LOT 1	0.22			FEE
33	TIMOTHY V. JACKSON	GOV'T LOT 1	0.70			FEE
34	LARRY L. ZDENEK	GOV'T LOT 1	0.08			FEE

NOTE: TEMPORARY EASEMENTS IN PUBLIC ROADS WILL EXPIRE ON 12-01-2007.

CONVENTIONAL SYMBOLS

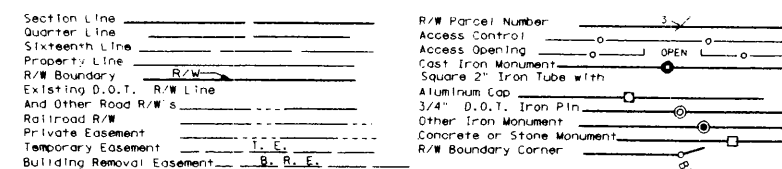

DISTANCES SHOWN TO FEET 1/64, 80 ETC. ARE EXACT VALUES.

SURVEY STANDARDS

- The plat values, azimuths, and distances are based on the County coordinate system.
- The boundary monuments shown on this plat have been field checked for location. The standard deviation for the monument position is 0.10 foot.
- The county coordinates shown on one monument are based on ties to national control monuments.
- For details of this survey contact the Surveying Section at the Minnesota Department of Transportation: DULUTH Name of District

GOV'T LOT 1

GOV'T LOT 2

DOC. NO. OFFICE OF COUNTY RECORDER ITASCA COUNTY, MINN I HEREBY CERTIFY THAT THIS PLAT HAS BEEN FILED IN THIS OFFICE ON . 20 AT : : M IN CAB. : : NO. COUNTY RECORDER

PLAT NO. 31-92 C.S. 3108(38=196)904

OFFICE OF THE COUNTY RECORDER
ITASCA COUNTY, MINNESOTA

Doc. No. **A 550916**

Certified filed and recorded on

01/13/2003 at 1:00 pm

Jean E. Bengtson, Itasca County Recorder
by CV, Deputy

