

PLAT BOUNDARY DATA			
FROM	TO	DISTANCE (FT.)	AZIMUTH
B1	B2	291.21	129°20'54"
B2	B3	95.08	39°20'54"
B3	B4	51.23	39°24'46"
B4	B5	69.68	89°24'46"
B5	B6	238.00	180°56'01"
B6	B6313	995.05	129°20'54"
B6313	B6312	153.26	268°37'12"
B6312	B6412	38.32	268°37'12"
B6412	B7	1307.60	309°20'54"
B7	B8	C 345.58	314°46'21"
A	B8	1827.95	DEL 10°50'53" RT
B8	B9	110.36	303°20'19"
B9	B8410	C 114.78	325°12'42"
A	B8410	114.79	R 1862.95 DEL 3°31'50" RT
B8410	B8411	194.32	87°14'47"
B8411	B1	C 423.31	136°30'33"
A	B8411	424.41	R 1697.95 DEL 14°19'17" LT

RIGHT OF WAY IN SECTION 30						
PARCEL	OWNER	LOCATION	NEW T.H. R/W ACRES (MORE OR LESS)	TEMPORARY EASEMENT	TEMPORARY EASEMENT EXPIRES ON	PERMANENT R/W INTEREST
37	DARWIN MARKGRAF	NE1/4NE1/4	0.03	0.01	12-01-07	FEE
40	PAUL LITTLEFIELD	NE1/4NE1/4	0.42	0.02	12-01-07	FEE
41	JAMES BARTELL	NE1/4NE1/4	0.54	0.01	12-01-07	FEE
42	MARY JOHNSON	NE1/4NE1/4	0.02			FEE
43	MARVIN WILLS	NE1/4NE1/4	0.30			FEE
44	DUWAYNE LOOP	NE1/4NE1/4	0.38	0.04	12-01-07	FEE
45	MARY JOHNSON	NE1/4NE1/4	0.17			FEE
46	KENNETH AFFLECK	GOV'T LOT 3	3.24			FEE

NOTE: TEMPORARY EASEMENTS IN PUBLIC ROADS WILL EXPIRE ON 12-01-2007.

MINNESOTA DEPARTMENT OF TRANSPORTATION  
RIGHT OF WAY PLAT NO. 31-84

CONTROL SECTION NO. 3108(38=196)903  
IN THE NORTH HALF OF THE NORTHEAST QUARTER OF SECTION 30, T. 56 N., R. 25 W.,  
ITASCA COUNTY, MINNESOTA

THE COMMISSIONER OF TRANSPORTATION IS HEREBY DESIGNATING THE DEFINITE LOCATION OF TRUNK HIGHWAY NO. 38 FROM GRAND RAPIDS TO THE JUNCTION OF COUNTY STATE AID HIGHWAY NO. 49

as shown on this plat prepared by the State of Minnesota Department of Transportation is hereby certified as the official plat of that portion of said T.H. 38 within the designated portion of Section 30 and the Commissioner's Order therefor pursuant to Minnesota Statutes, section 160.065, section 160.14 subd. 1, section 161.16 subd. 2, and section 161.18.

Commissioner's Order No.	Location	Nature of Interest
85951	PLAT 31-84	Definite location, width, access, temporary easement and building removal easement.

Certified by:  
Elwyn Tinklenberg  
Commissioner of Transportation  
*K. F. Rasmussen* 2-4-2002  
by K.F. Rasmussen Date  
Director, Office of Land Management

I hereby certify that this plat was prepared by me or under my direct supervision and that I am a duly Licensed Land Surveyor under the Laws of the State of Minnesota; that this plat meets requirements of Minnesota Statutes, section 160.065, section 160.14 subd. 1, section 161.16 subd. 2, and section 161.18; that parcel ownerships are correctly described and delineated on the plat; and that the proposed right-of-way boundary lines are correctly designated on the plat.

Certified by: *David Koharik* 2-4-2002  
Licensed Land Surveyor License No. Date  
Office of Land Management

I hereby certify that this plat was surveyed by me or under my direct supervision and that I am a duly Licensed Land Surveyor under the Laws of the State of Minnesota; that all monuments have been correctly placed as shown on this plat; and that Certificates of Location for the monumented public land survey corners as shown on this plat are on file in the County Recorder's Office.

Certified by: *Russell Johnson* 2-10-07 2-7-02  
Licensed Land Surveyor License No. Date  
Mn/DOT District Office

CONVENTIONAL SYMBOLS

Section Line	_____	R/W Parcel Number	_____
Quarter Line	_____	Access Control	_____
Sixteenth Line	_____	Access Opening	_____
Property Line	_____	Cast Iron Monument	_____
R/W Boundary	_____	Square 2" Iron Tube with	_____
Existing D.O.T. R/W Line	_____	Aluminum Cap	_____
And Other Road R/W's	_____	3/4" D.O.T. Iron Pin	_____
Railroad R/W	_____	Other Iron Monument	_____
Private Easement	_____	Concrete or Stone Monument	_____
Temporary Easement	_____	R/W Boundary Corner	_____
Building Removal Easement	_____		

DISTANCES SHOWN TO FEET ( 66, 80 ETC. ) ARE EXACT VALUES.

- SURVEY STANDARDS
- The plat values, azimuths, and distances are based on the County coordinate system.
  - The boundary monuments shown on this plat have been field checked for location. The standard deviation for the monument position is 0.10 feet.
  - The county coordinates shown on one monument are based on ties to national control monuments.
  - For details of this survey contact the Surveying Section at the Minnesota Department of Transportation: DULUTH Name of District

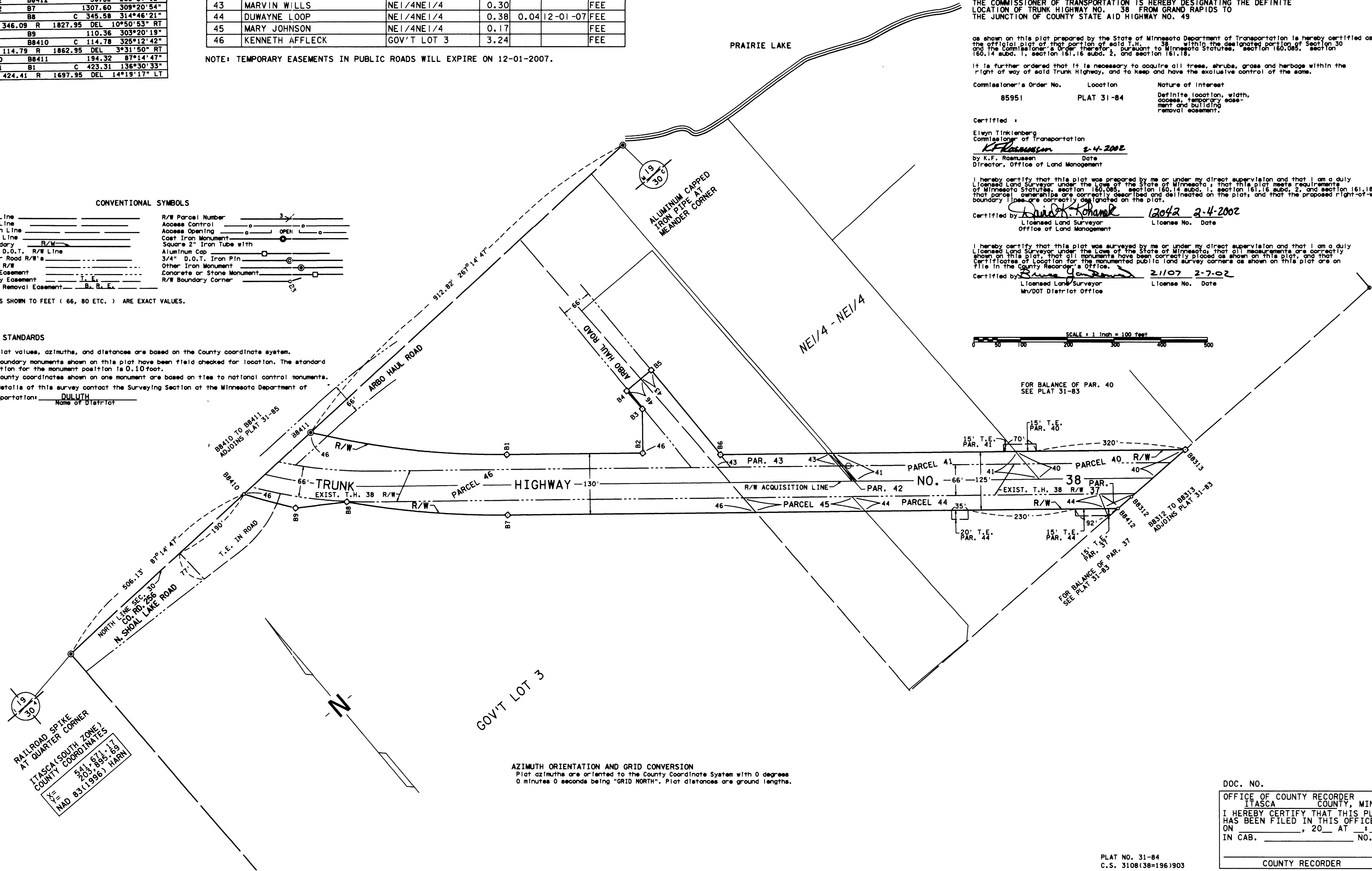

AZIMUTH ORIENTATION AND GRID CONVERSION  
Plat azimuths are oriented to the County Coordinate System with 0 degrees 0 minutes 0 seconds being "GRID NORTH". Plat distances are ground lengths.

DOC. NO. \_\_\_\_\_

OFFICE OF COUNTY RECORDER  
ITASCA COUNTY, MINN

I HEREBY CERTIFY THAT THIS PLAT  
HAS BEEN FILED IN THIS OFFICE  
ON \_\_\_\_\_, 20\_\_ AT \_\_\_\_\_ M  
IN CAB. \_\_\_\_\_ NO. \_\_\_\_\_

PLAT NO. 31-84  
C.S. 3108(38=196)903

COUNTY RECORDER