

THE COMMISSIONER OF TRANSPORTATION IS HEREBY DESIGNATING THE DEFINITE LOCATION OF TRUNK HIGHWAY NO. 38 FROM GRAND RAPIDS TO THE JUNCTION OF COUNTY STATE AID HIGHWAY NO. 49

as shown on this plat prepared by the State of Minnesota Department of Transportation is hereby certified as the official plat of that portion of said T.H. 38 within the designated portion of Section 29 and the Commissioner's Order therefor pursuant to Minnesota Statutes, section 160.085, section 160.14 subd. 1, section 161.16 subd. 2, and section 161.18.

It is further ordered that it is necessary to acquire all trees, shrubs, grass and herbage within the right of way of said Trunk Highway, and to keep and have the exclusive control of the same.

Commissioner's Order No.	Location	Nature of Interest
85948	PLAT 31-81	Definite location, width, access, temporary easement and building removal easement.

Certified by:
 Elwyn Tinklenberg
 Commissioner of Transportation
 Date: 1-14-2002
 by K.F. Roemussen
 Director, Office of Land Management

I hereby certify that this plat was prepared by me or under my direct supervision and that I am a duly Licensed Land Surveyor under the Laws of the State of Minnesota; that this plat meets requirements of Minnesota Statutes, section 160.085, section 160.14 subd. 1, section 161.16 subd. 2, and section 161.18; that parcel ownerships are correctly described and delineated on the plat; and that the proposed right-of-way boundary lines are correctly designated on the plat.

Certified by: Diana K. Kohank 12042 1-14-2002
 Licensed Land Surveyor License No. Date
 Office of Land Management

I hereby certify that this plat was surveyed by me or under my direct supervision and that I am a duly Licensed Land Surveyor under the Laws of the State of Minnesota; that all measurements are correctly shown on this plat; that all monuments have been correctly placed as shown on this plat; and that Certificates of Location for the monumented public land survey corners as shown on this plat are on file in the County Recorder's Office.

Certified by: Samuel J. ... 21107 1-18-2002
 Licensed Land Surveyor License No. Date
 Mn/DOT District Office

RIGHT OF WAY IN SECTION 29						
PARCEL	OWNER	LOCATION	NEW T.H. R/W ACRES (MORE OR LESS)	TEMPORARY EASEMENT	TEMPORARY EASEMENT EXPIRES ON	PERMANENT R/W INTEREST
15	STEVEN M. WILCOX	SE1/4SE1/4	0.72			FEE
16	KENNETH J. JANESICH	S1/2 SE1/4	3.17			FEE
19	GERALD E. ALBERT	SW1/4SE1/4	0.83			FEE
20	ANTHONY G. DAIGLE, JR.	SW1/4SE1/4	0.74			FEE
21	MARY WEBER	SW1/4SE1/4	0.34			FEE
22	MARLENE J. STACHOTA	GOV'T LOT 8	0.04			FEE

MINNESOTA DEPARTMENT OF TRANSPORTATION
 RIGHT OF WAY PLAT NO. 31-81

CONTROL SECTION NO. 3108(38=196)903
 IN THE SOUTH HALF OF THE SOUTHEAST QUARTER OF SECTION 29, T. 56 N., R. 25 W.,
 IN GOVERNMENT LOT 8, SECTION 29, T. 56 N., R. 25 W.,

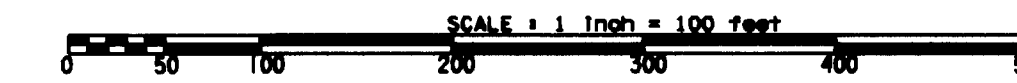

AZIMUTH ORIENTATION AND GRID CONVERSION
 Plat azimuths are oriented to the County Coordinate System with 0 degrees 0 minutes 0 seconds being "GRID NORTH". Plat distances are ground lengths.

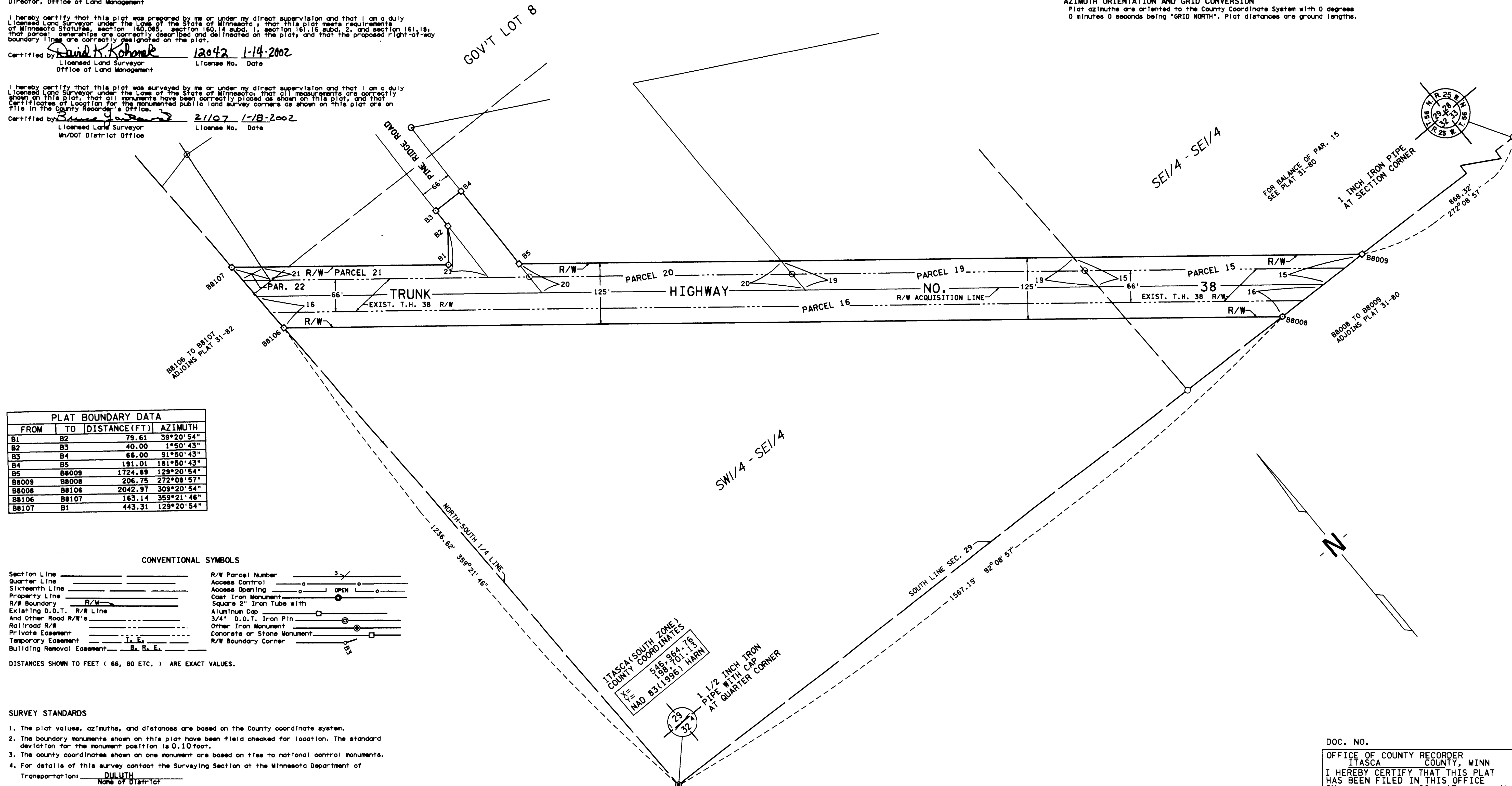

PLAT BOUNDARY DATA			
FROM	TO	DISTANCE (FT.)	AZIMUTH
B1	B2	79.61	39°20'54"
B2	B3	40.00	1°50'43"
B3	B4	66.00	81°50'43"
B4	B5	191.01	181°50'43"
B5	B8009	1724.89	129°20'54"
B8009	B8008	206.75	272°08'57"
B8008	B8106	2042.97	309°20'54"
B8106	B8107	163.14	359°21'46"
B8107	B1	443.31	129°20'54"

CONVENTIONAL SYMBOLS	
Section Line	_____
Quarter Line	_____
Sixteenth Line	_____
Property Line	_____
R/W Boundary	_____
Existing D.O.T. R/W Line	_____
And Other Road R/W's	_____
Railroad R/W	_____
Private Easement	_____
Temporary Easement	_____
Building Removal Easement	_____
R/W Parcel Number	3
Access Control	_____
Access Opening	OPEN
Cast Iron Monument	_____
Square 2" Iron Tube with Aluminum Cap	_____
3/4" D.O.T. Iron Pin	_____
Other Iron Monument	_____
Concrete or Stone Monument	_____
R/W Boundary Corner	_____

DISTANCES SHOWN TO FEET (66, 80 ETC.) ARE EXACT VALUES.

- SURVEY STANDARDS**
- The plat values, azimuths, and distances are based on the County coordinate system.
 - The boundary monuments shown on this plat have been field checked for location. The standard deviation for the monument position is 0.10 foot.
 - The county coordinates shown on one monument are based on ties to national control monuments.
 - For details of this survey contact the Surveying Section at the Minnesota Department of Transportation: DULUTH Name of District

DOC. NO. _____
 OFFICE OF COUNTY RECORDER
 ITASCA COUNTY, MINN
 I HEREBY CERTIFY THAT THIS PLAT
 HAS BEEN FILED IN THIS OFFICE
 ON _____, 20__ AT _____ M
 IN CAB. _____ NO. _____
 COUNTY RECORDER