

PLAT BOUNDARY DATA			
FROM	TO	DISTANCE (FT)	AZIMUTH
B1	B2	35.72	39°20'54"
B2	B3	67.89	359°18'26"
B3	B4	16.50	89°18'26"
B4	B5	49.50	89°18'26"
B5	B6	170.00	179°18'26"
B6	B201	1307.69	129°20'54"
B201	B202	202.03	271°07'32"
B202	B7	1108.59	309°20'54"
B7	B8	431.61	309°20'54"
B8	B9	15.00	39°20'54"
B9	B10	180.00	309°20'54"
B10	B11	10.00	39°20'54"
B11	B8312	299.57	309°20'54"
B8312	B8313	153.26	88°37'12"
B8313	B1	638.43	129°20'54"

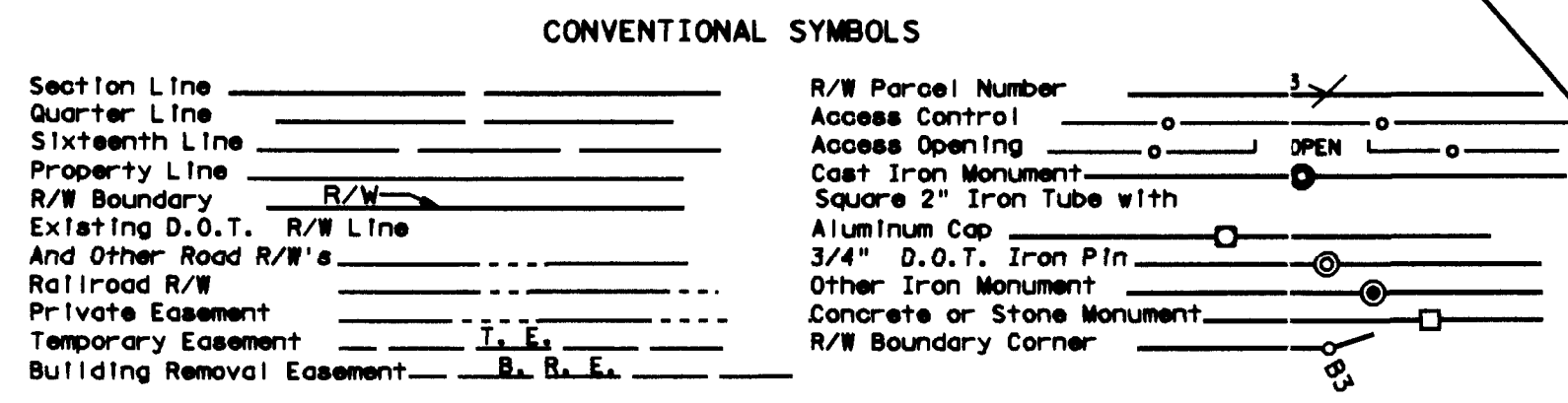

DISTANCES SHOWN TO FEET (66, 80 ETC.) ARE EXACT VALUES.

AZIMUTH ORIENTATION AND GRID CONVERSION
 Plat azimuths are oriented to the County Coordinate System with 0 degrees 0 minutes 0 seconds being "GRID NORTH". Plat distances are ground lengths.

- SURVEY STANDARDS**
- The plat values, azimuths, and distances are based on the County coordinate system.
 - The boundary monuments shown on this plat have been field checked for location. The standard deviation for the monument position is 0.10 foot.
 - The county coordinates shown on one monument are based on ties to national control monuments.
 - For details of this survey contact the Surveying Section at the Minnesota Department of Transportation: DULUTH Name of District

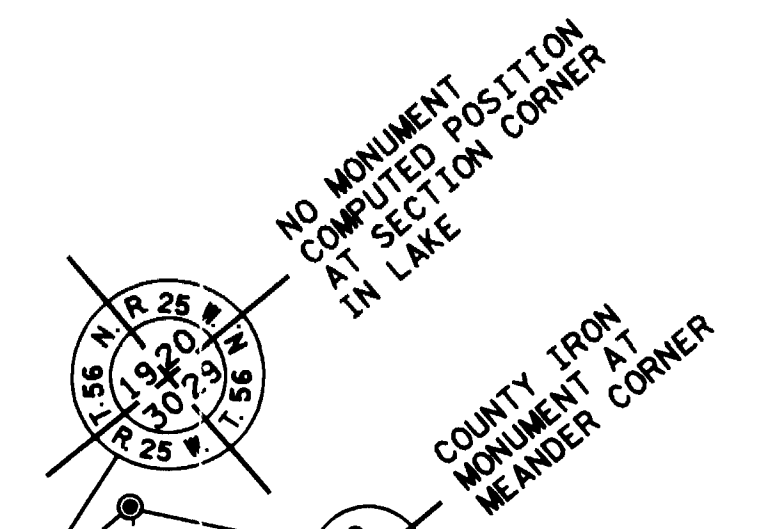

RIGHT OF WAY IN SECTION 29						
PARCEL	OWNER	LOCATION	NEW T.H. R/W ACRES (MORE OR LESS)	TEMPORARY EASEMENT	TEMPORARY EASEMENT EXPIRES ON	PERMANENT R/W INTEREST
29	HAWKINSON CONSTRUCTION COMPANY	GOV'T LOT 5	0.96	0.14	12-01-07	FEE
31	STEVEN R. DOBSON	GOV'T LOT 5	0.26	0.01	12-01-07	FEE
32	ARNOLD VANN	GOV'T LOT 5	0.98			FEE

RIGHT OF WAY IN SECTION 30						
PARCEL	OWNER	LOCATION	NEW T.H. R/W ACRES (MORE OR LESS)	TEMPORARY EASEMENT	TEMPORARY EASEMENT EXPIRES ON	PERMANENT R/W INTEREST
34	JAMES HANSON	GOV'T LOT 4	0.11			FEE
35	BERNICE GUSSE	GOV'T LOT 4	0.03			FEE
36	TARRY EDINGTON	GOV'T LOT 4	0.22	0.05	12-01-07	FEE
37	CATHERINE M. MARKGRAF	GOV'T LOT 4	0.06	0.11	12-01-07	FEE
38	EARL C. OVERLEE	GOV'T LOT 4	0.23			FEE
39	FREDERICK BERG	GOV'T LOT 4	0.54	0.05	12-01-07	FEE
40	PAUL LITTLEFIELD	GOV'T LOT 4	0.12			FEE

**MINNESOTA DEPARTMENT OF TRANSPORTATION
 RIGHT OF WAY PLAT NO. 31-83**

CONTROL SECTION NO. 3108(38=196)903
 IN GOVERNMENT LOT 5 OF SECTION 29, T. 56 N., R. 25 W.,
 IN GOVERNMENT LOT 4 OF SECTION 30, T. 56 N., R. 25 W.,
 ITASCA COUNTY, MINNESOTA

THE COMMISSIONER OF TRANSPORTATION IS HEREBY DESIGNATING THE DEFINITE LOCATION OF TRUNK HIGHWAY NO. 38 FROM GRAND RAPIDS TO THE JUNCTION OF COUNTY STATE AID HIGHWAY NO. 49

as shown on this plat prepared by the State of Minnesota Department of Transportation is hereby certified as the official plat of that portion of said T.H. 38 within the designated portion of Sections 29 & 30 and the Commissioner's Order therefor pursuant to Minnesota Statutes, section 160.065, section 160.14 subd. 1, section 161.16 subd. 2, and section 161.18.

It is further ordered that it is necessary to acquire all trees, shrubs, grass and herbage within the right of way of said Trunk Highway, and to keep and have the exclusive control of the same.

Commissioner's Order No.	Location	Nature of Interest
85950	PLAT 31-83	Definite location, width, access, temporary easement and building removal easement.

Certified by:
 Elwyn Tinklerberg
 Commissioner of Transportation
 K.F. Rasmussen 2-4-2002
 by K.F. Rasmussen Date
 Director, Office of Land Management

I hereby certify that this plat was prepared by me or under my direct supervision and that I am a duly Licensed Land Surveyor under the Laws of the State of Minnesota; that this plat meets requirements of Minnesota Statutes, section 160.065, section 160.14 subd. 1, section 161.16 subd. 2, and section 161.18; that parcel ownerships are correctly described and delineated on the plat; and that the proposed right-of-way boundary lines are correctly designated on the plat.

Certified by: Daniel A. Kahaner 12042 2-4-2002
 Licensed Land Surveyor License No. Date
 Office of Land Management

I hereby certify that this plat was surveyed by me or under my direct supervision and that I am a duly Licensed Land Surveyor under the Laws of the State of Minnesota; that all measurements are correctly shown on this plat; that all monuments have been correctly placed as shown on this plat; and that certificates of location for the monumented public land survey corners as shown on this plat are on file in the County Recorder's Office.

Certified by: Blaine V. Anderson 21107 2-7-02
 Licensed Land Surveyor License No. Date
 Mn/DOT District Office

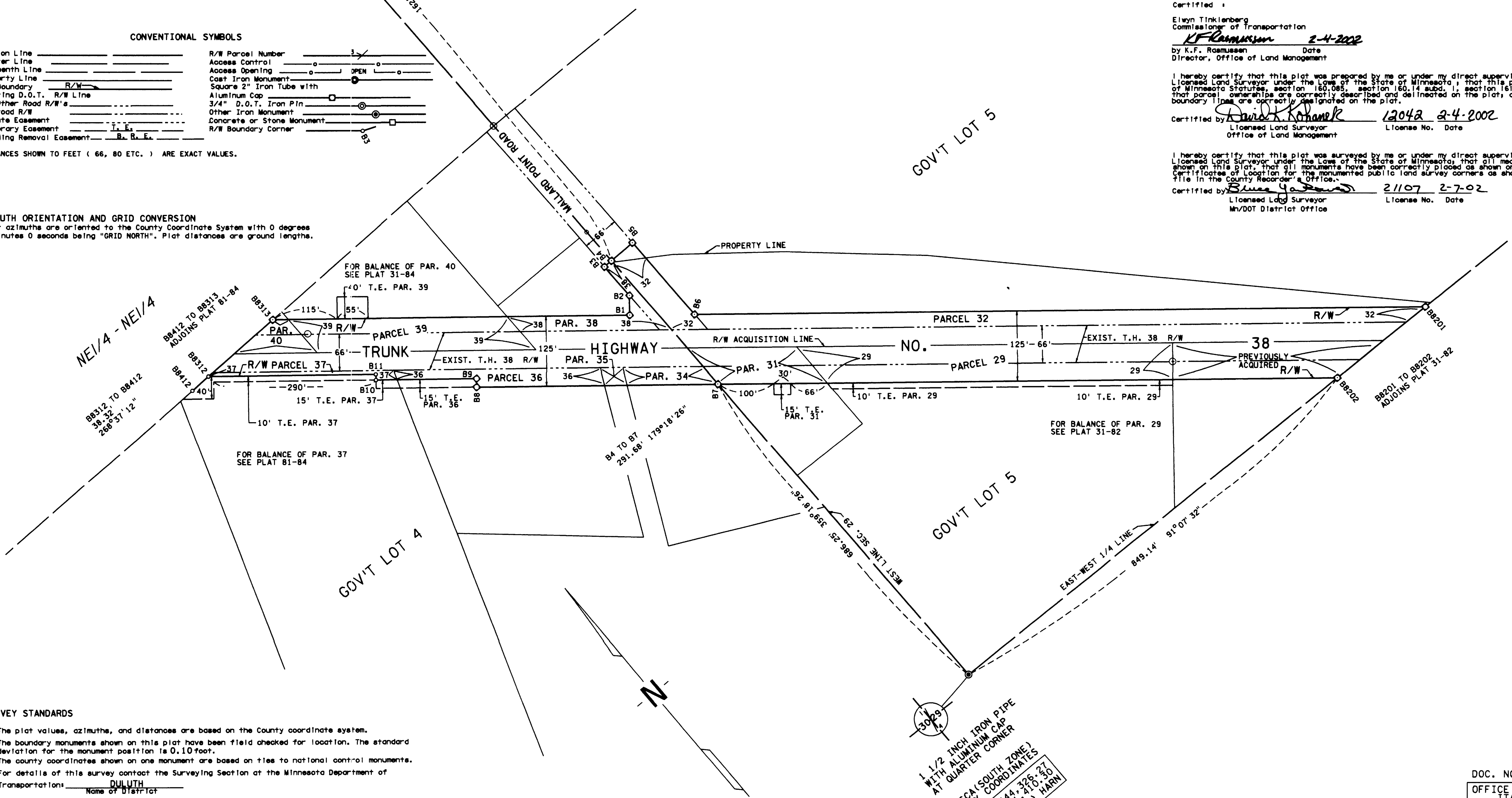

1 1/2 INCH IRON PIPE WITH ALUMINUM CAP AT QUARTER CORNER
 ITASCA (SOUTH ZONE) COUNTY COORDINATES
 544-376-67
 201-470-60
 MAD 83(1996) HARN

DOC. NO. _____
 OFFICE OF COUNTY RECORDER
 ITASCA COUNTY, MINN
 I HEREBY CERTIFY THAT THIS PLAT HAS BEEN FILED IN THIS OFFICE ON _____, 20__ AT _____ M IN CAB. _____ NO. _____
 COUNTY RECORDER