

PLAT BOUNDARY DATA			
FROM	TO	DISTANCE (FT.)	AZIMUTH
B8201	B8107	2032.77	129°20'54"
B8107	B8106	163.14	179°21'46"
B8106	B8202	2296.32	309°20'54"
B8202	B8201	202.03	91°07'32"

RIGHT OF WAY IN SECTION 29						
PARCEL	OWNER	LOCATION	NEW	TEMPORARY	TEMPORARY	PERMANENT
			T.H. R/W	EASEMENT	EASEMENT	
			ACRES (MORE OR LESS)	EXPIRES ON	EXPIRES ON	INTEREST
17	MARVIN G. MEYER	GOV'T LOT 10	0.07			FEE
18	THOMAS N. RIEHLE	GOV'T LOT 10	0.06			FEE
23	DANTE L. BORIA	GOV'T LOT 7	0.18			FEE
24	DENNIS C. SIMONSON	GOV'T LOT 7	3.08			FEE
26	BRETT R. SALO	GOV'T LOT 7	0.71			FEE
27	PATRICIA J. VANN	GOV'T LOT 6	0.55			FEE
28	CHRISTOPHER B. DOUGHERTY	GOV'T LOT 7	0.77			FEE
29	HAWKINSON CONSTRUCTION COMPANY, INC.	GOV'T LOT 6	0.57			FEE

MINNESOTA DEPARTMENT OF TRANSPORTATION
RIGHT OF WAY PLAT NO. 31-82

CONTROL SECTION NO. 3108(38=196)903
IN GOVERNMENT LOTS 6, 7 & 10 OF SECTION 29, T. 56 N., R. 25 W.,
ITASCA COUNTY, MINNESOTA

THE COMMISSIONER OF TRANSPORTATION IS HEREBY DESIGNATING THE DEFINITE LOCATION OF TRUNK HIGHWAY NO. 38 FROM GRAND RAPIDS TO THE JUNCTION OF COUNTY STATE AID HIGHWAY NO. 49

as shown on this plat prepared by the State of Minnesota Department of Transportation is hereby certified as the official plat of that portion of said T.H. 38 within the designated portion of Section 29 and the Commissioner's Order therefor pursuant to Minnesota Statutes, section 160.085, section 160.14 subd. 1, section 161.16 subd. 2, and section 161.18.

It is further ordered that it is necessary to acquire all trees, shrubs, grass and herbage within the right of way of said Trunk Highway, and to keep and have the exclusive control of the same.

Commissioner's Order No.	Location	Nature of Interest
85949	PLAT 31-82	Definite location, width, access, temporary easement and building removal easement.

Certified by:
Elwyn Tinklenberg
Commissioner of Transportation
K.F. Rasmussen 1-14-2002
by K.F. Rasmussen Date
Director, Office of Land Management

I hereby certify that this plat was prepared by me or under my direct supervision and that I am a duly Licensed Land Surveyor under the Laws of the State of Minnesota, that this plat meets requirements of Minnesota Statutes, section 160.085, section 160.14 subd. 1, section 161.16 subd. 2, and section 161.18, that parcel owner names are correctly described and delineated on the plat and that the proposed right-of-way boundary lines are correctly designated on the plat.

Certified by *David A. Kohank* 12042 1-14-2002
Licensed Land Surveyor License No. Date
Office of Land Management

I hereby certify that this plat was surveyed by me or under my direct supervision and that I am a duly Licensed Land Surveyor under the Laws of the State of Minnesota, that all measurements are correctly shown on this plat, that all monuments have been correctly placed as shown on this plat, and that Certificates of Location for the monumented public land survey corners as shown on this plat are on file in the County Recorder's Office.

Certified by *James J. Anderson* 21107 1-18-2002
Licensed Land Surveyor License No. Date
Mn/DOT District Office

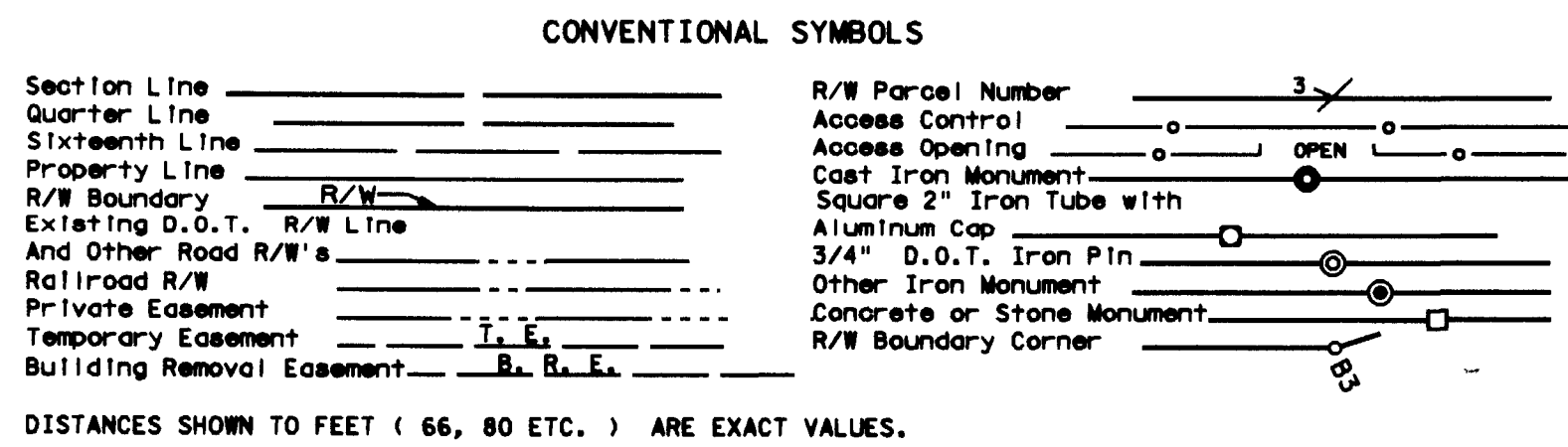
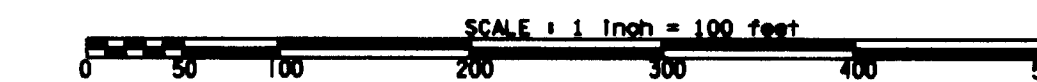

SURVEY STANDARDS

- The plat values, azimuths, and distances are based on the County coordinate system.
- The boundary monuments shown on this plat have been field checked for location. The standard deviation for the monument position is 0.10 foot.
- The county coordinates shown on one monument are based on ties to national control monuments.
- For details of this survey contact the Surveying Section at the Minnesota Department of Transportation: DULUTH Name of District

AZIMUTH ORIENTATION AND GRID CONVERSION

Plat azimuths are oriented to the County Coordinate System with 0 degrees 0 minutes 0 seconds being "GRID NORTH". Plat distances are ground lengths.

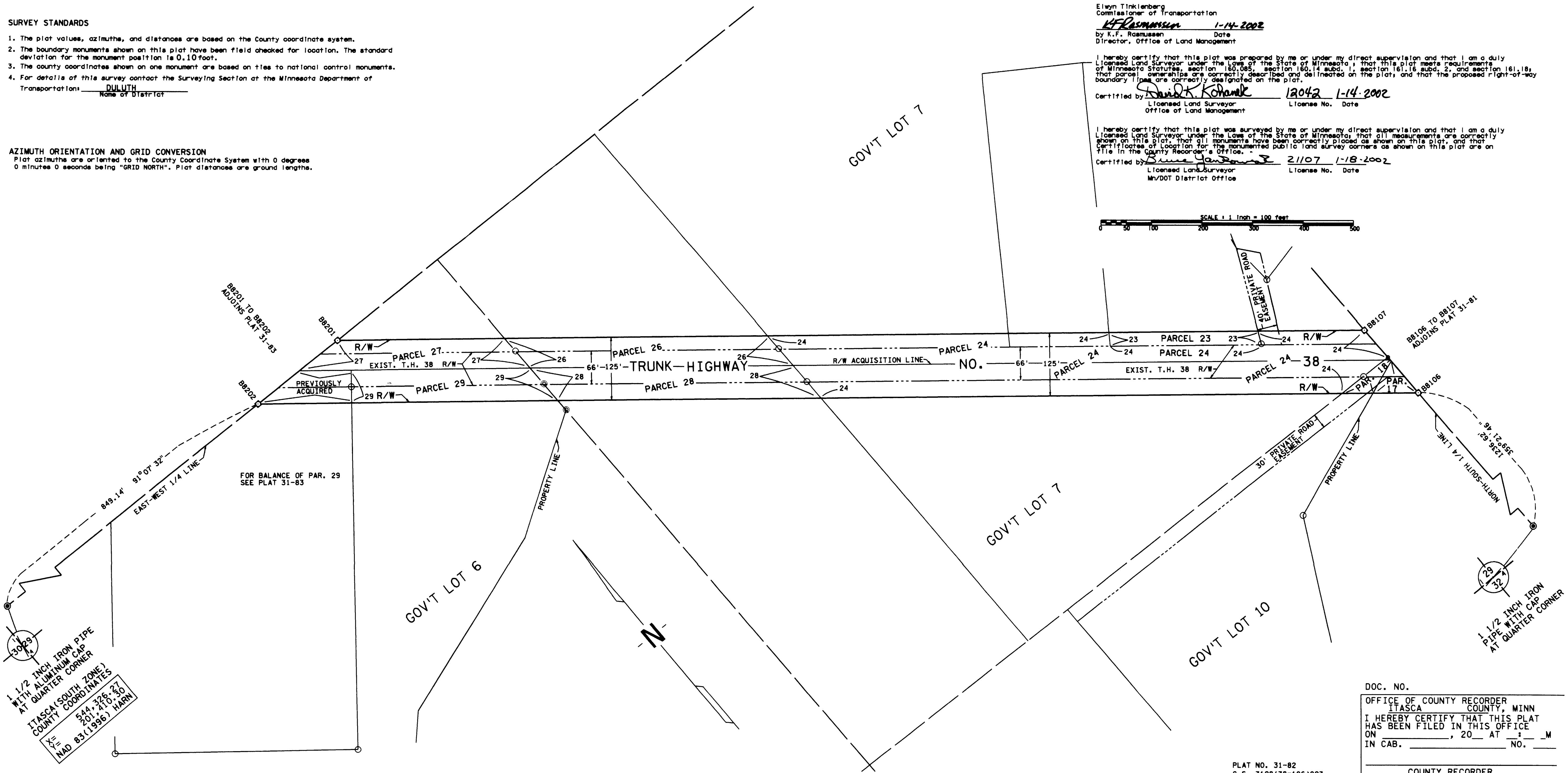

DOC. NO. _____
OFFICE OF COUNTY RECORDER
ITASCA COUNTY, MINN
I HEREBY CERTIFY THAT THIS PLAT
HAS BEEN FILED IN THIS OFFICE
ON _____, 20__ AT _____ M
IN CAB. _____ NO. _____
COUNTY RECORDER