

THE COMMISSIONER OF TRANSPORTATION IS HEREBY DESIGNATING THE DEFINITE LOCATION OF TRUNK HIGHWAY NO. 38 FROM GRAND RAPIDS TO THE JUNCTION OF COUNTY STATE AID HIGHWAY NO. 49

as shown on this plat prepared by the State of Minnesota Department of Transportation is hereby certified as the official plat of that portion of said T.H. 38 within the designated portion of Section 19 and the Commissioner's Order therefor, pursuant to Minnesota Statutes, section 160.085, section 160.14 subd. 1, section 161.16 subd. 2, and section 161.18.

It is further ordered that it is necessary to acquire all trees, shrubs, grass and herbage within the right of way of said Trunk Highway, and to keep and have the exclusive control of the same.

Commissioner's Order No.	Location	Nature of Interest
85952	PLAT 31-85	Definite location, width, access, temporary easement and building removal easement.

Certified by
Elwyn Tinkenberg
Commissioner of Transportation
E. Tinkenberg 1-25-02
by K.F. Roanussen Date
Director, Office of Land Management

I hereby certify that this plat was prepared by me or under my direct supervision and that I am a duly Licensed Land Surveyor under the Laws of the State of Minnesota; that this plat meets requirements of Minnesota Statutes, section 160.085, section 160.14 subd. 1, section 161.16 subd. 2, and section 161.18; that parcel ownerships are correctly described and delineated on the plat; and that the proposed right-of-way boundary lines are correctly delineated on the plat.

Certified by *David R. Kohank* 1-25-2002
Licensed Land Surveyor License No. Date
Office of Land Management

I hereby certify that this plat was surveyed by me or under my direct supervision and that I am a duly Licensed Land Surveyor under the Laws of the State of Minnesota; that all requirements are correctly shown on this plat; that all monuments have been correctly placed as shown on this plat; and that certificates of location for the monumented public land survey corners as shown on this plat are on file in the County Recorder's Office.

Certified by *Steve J. Howard* 2-11-02
Licensed Land Surveyor License No. Date
Mn/DOT District Office

FROM	TO	DISTANCE (FT)	AZIMUTH
B8501	B2	C 335.58	149°19'12"
A	336.06 R	1812.95 DEL	10°37'15" RT
B2	B3	C 238.25	158°23'53"
A	238.42 R	1812.95 DEL	7°32'06" RT
B3	B4	199.75	60°38'33"
B4	B5	100.00	150°38'33"
B5	B6	200.00	240°38'33"
B6	B7	614.44	168°07'35"
B7	B8	10.00	78°07'35"
B8	B9	200.00	168°07'35"
B9	B10	10.00	258°07'35"
B10	B11	690.62	168°07'35"
B11	B12	251.30	138°21'13"
B12	B8411	285.71	163°35'52"
B8411	B8410	194.32	267°14'47"
B8410	B13	C 122.95	328°52'05"
A	122.97 R	1862.95 DEL	3°46'55" RT
B13	B14	289.94	343°08'00"
B14	B15	C 267.97	343°54'41"
A	268.21 R	1822.95 DEL	8°25'48" RT
B15	B16	1212.24	348°07'35"
B16	B17	C 121.34	346°05'05"
A	121.36 R	1702.95 DEL	4°05'00" LT
B17	B8518	C 685.71	332°25'42"
A	690.43 R	1702.95 DEL	23°13'46" LT
B8518	B8501	147.32	94°08'04"



MINNESOTA DEPARTMENT OF TRANSPORTATION
RIGHT OF WAY PLAT NO. 31-85

CONTROL SECTION NO. 3108(38-196)903
IN GOVERNMENT LOT 7 IN SECTION 19, T. 56 N., R. 25 W.,
IN GOVERNMENT LOT 8 IN SECTION 19, T. 56 N., R. 25 W.,
IN THE NORTHEAST OF THE SOUTHWEST QUARTER OF SECTION 19, T. 56 N., R. 25 W.,
ITASCA COUNTY, MINNESOTA

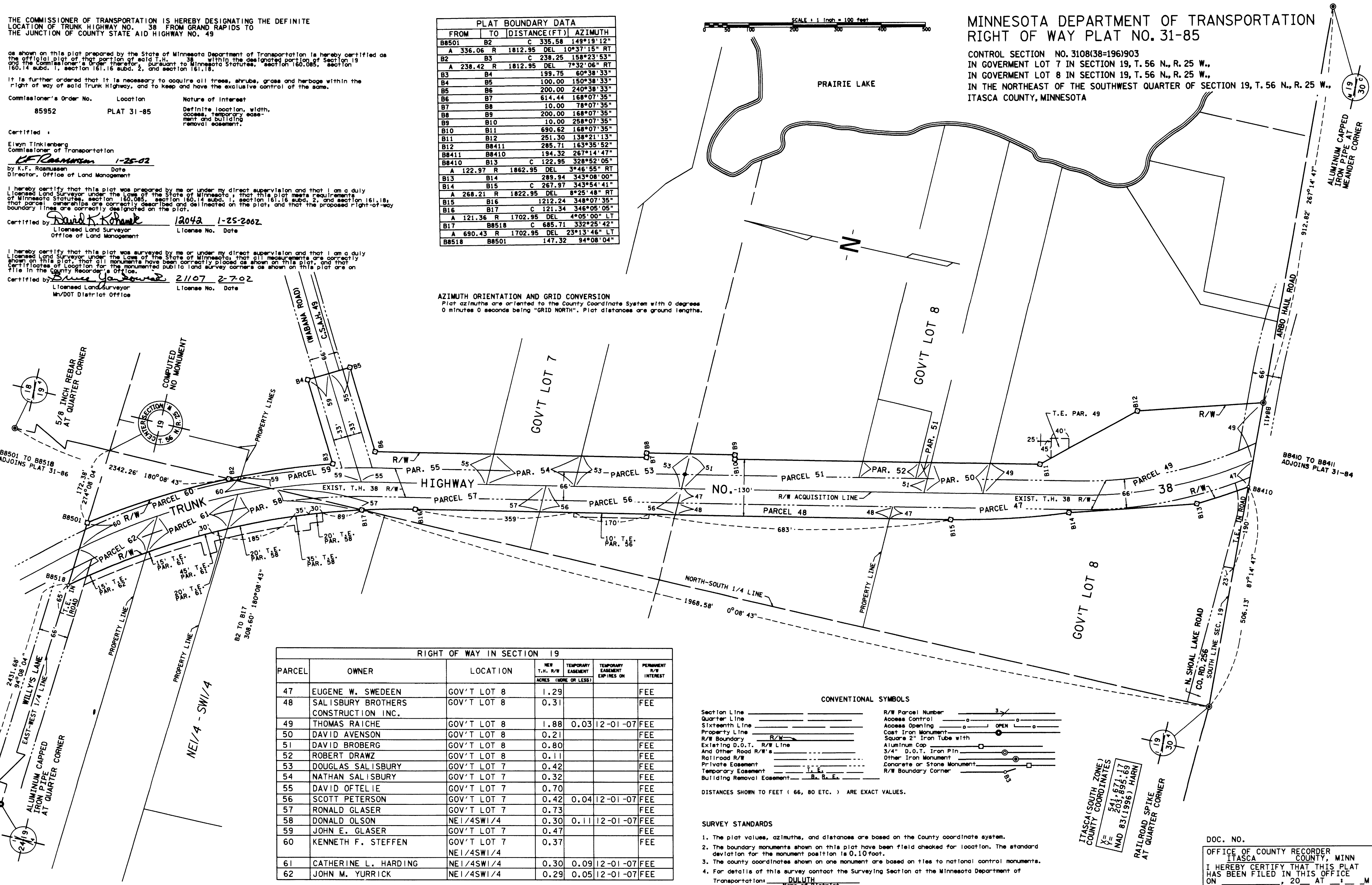

AZIMUTH ORIENTATION AND GRID CONVERSION
Plat azimuths are oriented to the County Coordinate System with 0 degrees 0 minutes 0 seconds being "GRID NORTH". Plat distances are ground lengths.

PARCEL	OWNER	LOCATION	NET T.H. R/W ACRES (MORE OR LESS)	TEMPORARY EASEMENT ACRES (MORE OR LESS)	TEMPORARY EASEMENT EXP. RES. ON	PERMANENT R/W INTEREST
47	EUGENE W. SWEEDEN	GOV'T LOT 8	1.29			FEE
48	SALISBURY BROTHERS CONSTRUCTION INC.	GOV'T LOT 8	0.31			FEE
49	THOMAS RAICHE	GOV'T LOT 8	1.88	0.03	12-01-07	FEE
50	DAVID AVENSON	GOV'T LOT 8	0.21			FEE
51	DAVID BROBERG	GOV'T LOT 8	0.80			FEE
52	ROBERT DRAWZ	GOV'T LOT 8	0.11			FEE
53	DOUGLAS SALISBURY	GOV'T LOT 7	0.42			FEE
54	NATHAN SALISBURY	GOV'T LOT 7	0.32			FEE
55	DAVID OFTELIE	GOV'T LOT 7	0.70			FEE
56	SCOTT PETERSON	GOV'T LOT 7	0.42	0.04	12-01-07	FEE
57	RONALD GLASER	GOV'T LOT 7	0.73			FEE
58	DONALD OLSON	NE1/4SW1/4	0.30	0.11	12-01-07	FEE
59	JOHN E. GLASER	GOV'T LOT 7	0.47			FEE
60	KENNETH F. STEFFEN	GOV'T LOT 7	0.37			FEE
61	CATHERINE L. HARDING	NE1/4SW1/4	0.30	0.09	12-01-07	FEE
62	JOHN M. YURRICK	NE1/4SW1/4	0.29	0.05	12-01-07	FEE

CONVENTIONAL SYMBOLS

Section Line	-----	R/W Parcel Number	3/-----
Quarter Line	-----	Access Control	o-----o
Sixteenth Line	-----	Access Opening	o-----o
Property Line	-----	Cast Iron Monument	o-----o
R/W Boundary	-----	Square 2" Iron Tube with Aluminum Cap	o-----o
Existing D.O.T. R/W Line	-----	3/4" D.O.T. Iron Pin	o-----o
And Other Road R/W's	-----	Other Iron Monument	o-----o
Railroad R/W	-----	Concrete or Stone Monument	o-----o
Private Easement	-----	R/W Boundary Corner	o-----o
Temporary Easement	-----		
Building Removal Easement	-----		

DISTANCES SHOWN TO FEET (66, 80 ETC.) ARE EXACT VALUES.

- SURVEY STANDARDS
- The plat values, azimuths, and distances are based on the County coordinate system.
 - The boundary monuments shown on this plat have been field checked for location. The standard deviation for the monument position is 0.10 foot.
 - The county coordinates shown on one monument are based on ties to national control monuments.
 - For details of this survey contact the Surveying Section at the Minnesota Department of Transportation, DULUTH, Minnesota.

ITASCA (SOUTH ZONE) COUNTY COORDINATES
X= 541,674.17
Y= 203,854.69
NAD 83(1983) HARN

DOC. NO. _____

OFFICE OF COUNTY RECORDER
ITASCA COUNTY, MINN

I HEREBY CERTIFY THAT THIS PLAT HAS BEEN FILED IN THIS OFFICE ON _____, 20__ AT _____ M IN CAB. _____ NO. _____

COUNTY RECORDER