

THE COMMISSIONER OF TRANSPORTATION IS HEREBY DESIGNATING THE DEFINITE LOCATION OF TRUNK HIGHWAY NO. 38 FROM COUNTY ROAD NO. 49 TO COUNTY ROAD NO. 19

as shown on this plat prepared by the State of Minnesota Department of Transportation is hereby certified as the official plat of that portion of said T.H. 38 within the designated portion of Section 18 and the Commissioner's Order therefor, pursuant to Minnesota Statutes, section 160.085, section 160.14 subd. 1, section 161.16 subd. 2, and section 161.18.

It is further ordered that it is necessary to acquire all trees, shrubs, grass and herbage within the right of way of said Trunk Highway, and to keep and have the exclusive control of the same.

Commissioner's Order No. 86401 Location PLAT 31-88 Nature of Interest Definite location, width, access, temporary easement and building removal easement.

Certified by Douglas J. Welzhoar Acting Commissioner of Transportation Date 10/11/2002

I hereby certify that this plat was prepared by me or under my direct supervision and that I am a duly Licensed Land Surveyor under the Laws of the State of Minnesota, that this plat meets requirements of Minnesota Statutes, section 160.085, section 160.14 subd. 1, section 161.16 subd. 2, and section 161.18, that parcel ownerships are correctly described and delineated on the plat, and that the proposed right-of-way boundary lines are correctly designated on the plat.

Certified by David A. Kohanek Licensed Land Surveyor License No. 12042 Date 10-11-2002

I hereby certify that this plat was surveyed by me or under my direct supervision and that I am a duly Licensed Land Surveyor under the Laws of the State of Minnesota, that all measurements are correctly shown on this plat, that all monuments have been correctly placed as shown on this plat, and that certificates of location for the monumented public land survey corners as shown on this plat are on file in the County Recorder's Office.

Certified by [Signature] Licensed Land Surveyor License No. [Number] Date [Date]

CONVENTIONAL SYMBOLS

- Section Line
- Quarter Line
- Sixteenth Line
- Property Line
- R/W Boundary
- Existing D.O.T. R/W Line
- And Other Road R/W's
- Railroad R/W
- Private Easement
- Temporary Easement
- Building Removal Easement
- R/W Parcel Number
- Access Control
- Access Opening
- Cast Iron Monument
- Square 2" Iron Tube with Aluminum Cap
- 3/4" D.O.T. Iron Pin
- Other Iron Monument
- Concrete or Stone Monument
- R/W Boundary Corner

DISTANCES SHOWN TO FEET (66, 80 ETC.) ARE EXACT VALUES.



SURVEY STANDARDS

- The plat values, azimuths, and distances are based on the County coordinate system.
- The boundary monuments shown on this plat have been field checked for location. The standard deviation for the monument position is 0.10 foot.
- The county coordinates shown on one monument are based on ties to national control monuments.
- For details of this survey contact the Surveying Section at the Minnesota Department of Transportation: DULUTH Name of District

AZIMUTH ORIENTATION AND GRID CONVERSION

Plat azimuths are oriented to the County Coordinate System with 0 degrees 0 minutes 0 seconds being "GRID NORTH". Plat distances are ground lengths.

RIGHT OF WAY IN SECTION 18						
PARCEL	OWNER	LOCATION	NEW T.H. R/W ACRES (MORE OR LESS)	BUILDING REMOVAL EASEMENT	BUILDING REMOVAL EASEMENT EXPIRES ON	PERMANENT R/W INTEREST
1	GERALD W. LANEY	SE1/4NW1/4	0.18			FEE
2	WILFRED G. RENOLLET	GOV'T LOT 2	0.23			FEE
3	SHANE STAHLBERG	SE1/4NW1/4	0.19			FEE
4	EDWARD N. FISHER	GOV'T LOT 2	0.33			FEE
5	DAVID R. ELIASON	GOV'T LOT 2 & SE1/4NW1/4	0.34			FEE
8	MARION TAGTGREN	GOV'T LOT 2	1.00			FEE
9	DEAN M. DOREE	GOV'T LOT 2 & SE1/4NW1/4	0.55			FEE
10	VINCENT J. CLEVELAND	GOV'T LOT 2 & SE1/4NW1/4	0.35	0.23	12-01-05	FEE
11	BARBARA E. FULTZ	GOV'T LOT 2	0.06			FEE
12	ROBERT L. KING	GOV'T LOT 1	0.96			FEE
13	RALPH V. WHEELER	GOV'T LOT 1	0.78			FEE
14	JAMES W. DETHLOFF	GOV'T LOT 1	0.78			FEE
15	GORDON O. SNYDER	GOV'T LOT 1	0.06			FEE
16	RICHARD H. BEDDOE	GOV'T LOT 1	0.53			FEE

NOTE: TEMPORARY EASEMENTS IN PUBLIC ROADS WILL EXPIRE ON 12-01-2007

MINNESOTA DEPARTMENT OF TRANSPORTATION RIGHT OF WAY PLAT NO. 31-88

CONTROL SECTION NO. 3108 (38=196)904 IN THE WEST HALF OF THE NORTHWEST QUARTER OF SECTION 18, T. 56 N., R. 25 W., IN THE EAST HALF OF THE NORTHWEST QUARTER OF SECTION 18, T. 56 N., R. 25 W., ITASCA COUNTY, MINNESOTA

PLAT BOUNDARY DATA			
FROM	TO	DISTANCE (FT)	AZIMUTH
B8801	B8802	103.34	98°24'43"
B8802	B3	1389.01	173°48'42"
B3	B4	61.14	98°28'04"
B4	B5	38.86	98°19'28"
B5	B6	122.30	226°06'43"
B6	B8704	1218.45	173°48'42"
B8704	B8703	103.34	278°25'24"
B8703	B8801	2707.44	353°48'42"

X = 538,857.01
Y = 214,596.77
NAD 83 (1986)

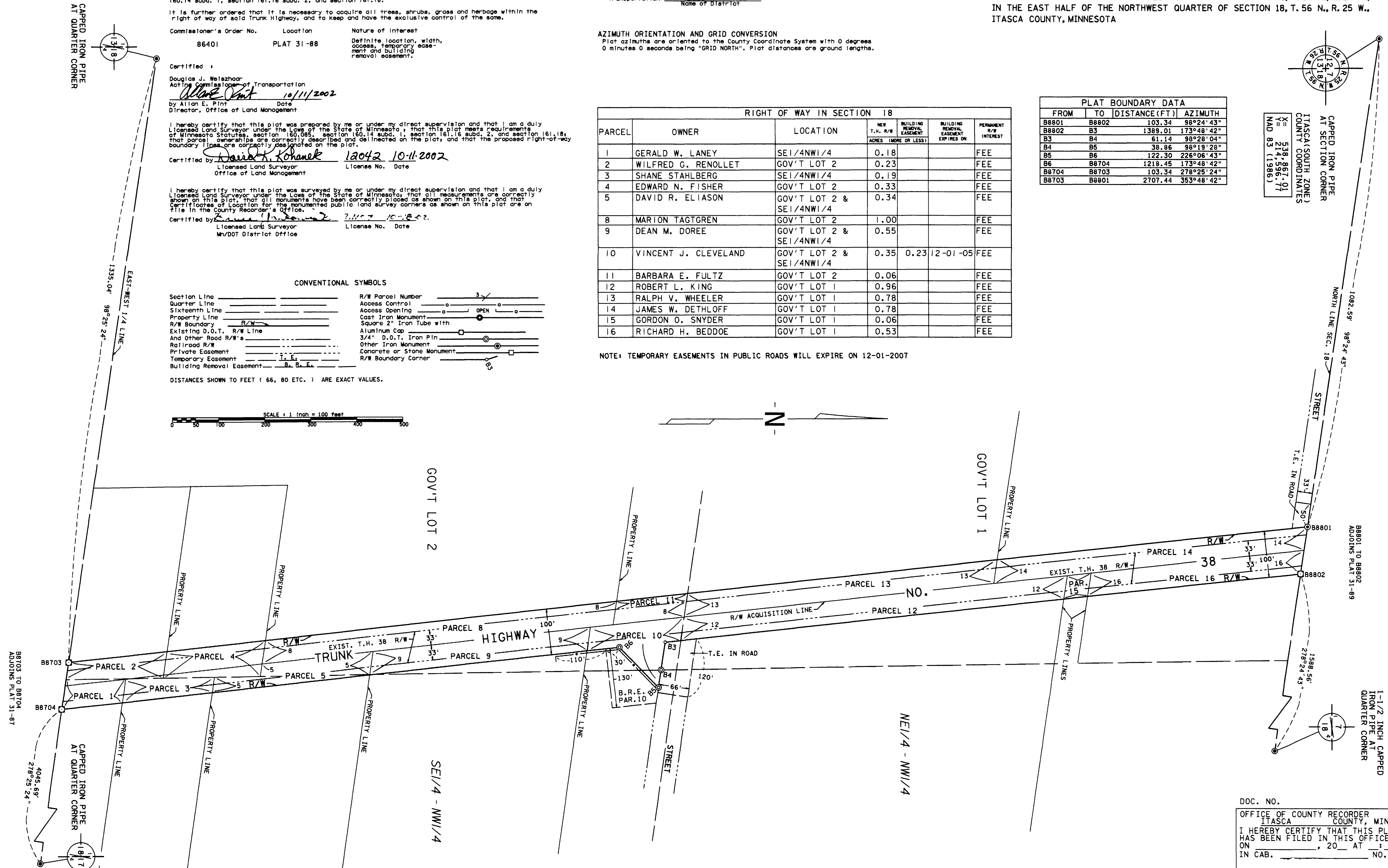

DOC. NO. OFFICE OF COUNTY RECORDER ITASCA COUNTY, MINN I HEREBY CERTIFY THAT THIS PLAT HAS BEEN FILED IN THIS OFFICE ON _____, 20__ AT _____ M IN CAB. _____ NO. _____ COUNTY RECORDER