

THE COMMISSIONER OF TRANSPORTATION IS HEREBY DESIGNATING THE DEFINITE LOCATION OF TRUNK HIGHWAY NO. 38 FROM COUNTY ROAD NO. 49 TO COUNTY ROAD NO. 19

as shown on this plat prepared by the State of Minnesota Department of Transportation is hereby certified as the official plat of that portion of said T.H. 38 within the designated portion of Section 7 and the Commissioner's Order therefor, pursuant to Minnesota Statutes, section 160.085, section 160.14 subd. 1, section 161.16 subd. 2, and section 161.18.

It is further ordered that it is necessary to acquire all trees, shrubs, grass and herbage within the right of way of said Trunk Highway, and to keep and have the exclusive control of the same.

Commissioner's Order No. 86403 Location PLAT 31-90 Nature of Interest Definite location, width, access, temporary easement and building removal easement.

Certified by Douglas J. Welzhaar, Acting Commissioner of Transportation, dated 10/11/2002, by Allan E. Pitt, Director, Office of Land Management.

I hereby certify that this plat was prepared by me or under my direct supervision and that I am a duly Licensed Land Surveyor under the Laws of the State of Minnesota, that this plat meets requirements of Minnesota Statutes, section 160.085, section 160.14 subd. 1, section 161.16 subd. 2, and section 161.18, that parcel ownerships are correctly described and delineated on the plat, and that the proposed right-of-way boundary lines are correctly designated on the plat.

Certified by David K. Rank, Licensed Land Surveyor, dated 10/11/2002, License No. 2042.

I hereby certify that this plat was surveyed by me or under my direct supervision and that I am a duly Licensed Land Surveyor under the Laws of the State of Minnesota, that all measurements are correctly shown on this plat, that all monuments have been correctly placed as shown on this plat, and that certificates of location for the monumented public land survey corners as shown on this plat are on file in the County Recorder's Office.

Certified by David K. Rank, Licensed Land Surveyor, dated 10/11/2002, License No. 21107.

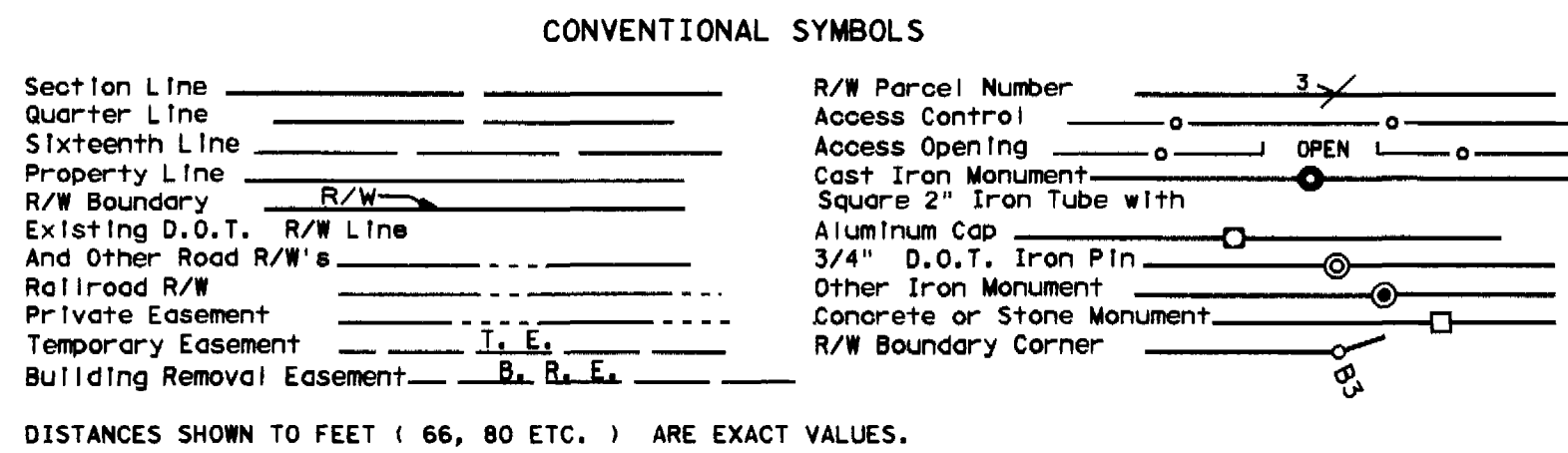

DISTANCES SHOWN TO FEET (66, 80 ETC.) ARE EXACT VALUES.

RIGHT OF WAY IN SECTION 7						
PARCEL	OWNER	LOCATION	NEW T.H. R/W ACRES (MORE OR LESS)	TEMPORARY EASEMENT	TEMPORARY EASEMENT EXPIRES ON	PERMANENT R/W INTEREST
17	STATE OF MINNESOTA	GOV'T LOT 2	0.46			FEE

AZIMUTH ORIENTATION AND GRID CONVERSION
Plat azimuths are oriented to the County Coordinate System with 0 degrees 0 minutes 0 seconds being "GRID NORTH". Plat distances are ground lengths.

MINNESOTA DEPARTMENT OF TRANSPORTATION
RIGHT OF WAY PLAT NO. 31-90

CONTROL SECTION NO. 3108 (38=196)904
IN THE WEST HALF OF THE NORTHWEST QUARTER OF SECTION 7, T. 56 N., R. 25 W.,
ITASCA COUNTY, MINNESOTA

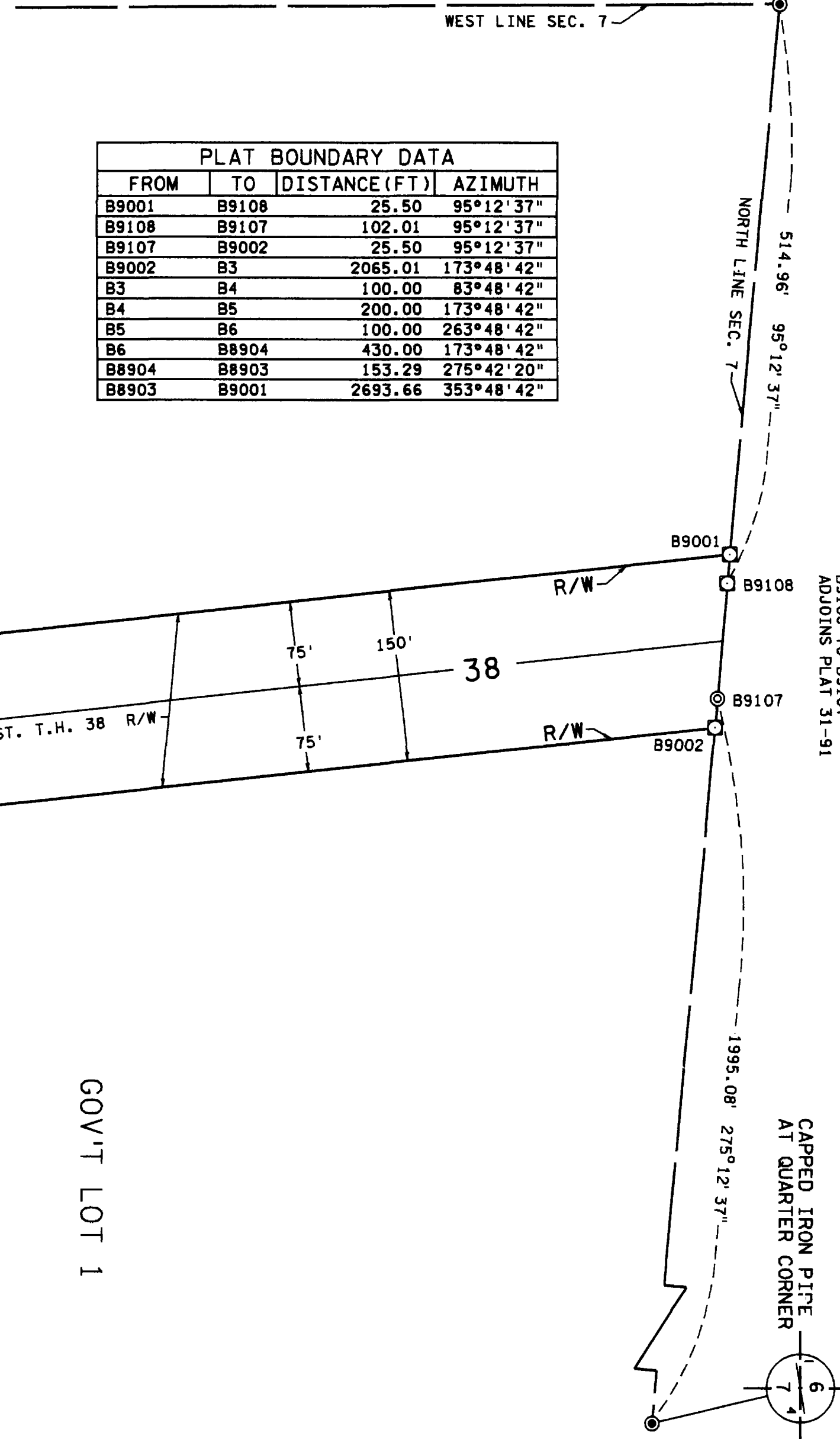
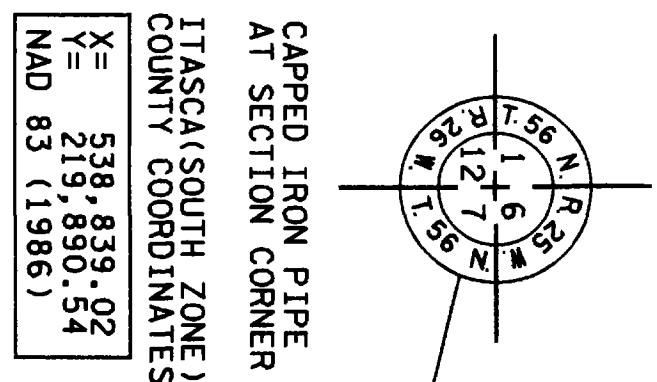

PLAT BOUNDARY DATA			
FROM	TO	DISTANCE (FT.)	AZIMUTH
B9001	B9108	25.50	95°12'37"
B9108	B9107	102.01	95°12'37"
B9107	B9002	25.50	95°12'37"
B9002	B3	2065.01	173°48'42"
B3	B4	100.00	83°48'42"
B4	B5	200.00	173°48'42"
B5	B6	100.00	263°48'42"
B6	B8904	430.00	173°48'42"
B8904	B8903	153.29	275°42'20"
B8903	B9001	2693.66	353°48'42"

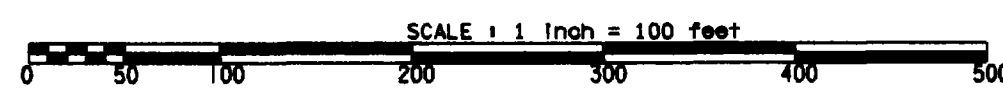

SURVEY STANDARDS

- The plat values, azimuths, and distances are based on the County coordinate system.
- The boundary monuments shown on this plat have been field checked for location. The standard deviation for the monument position is 0.10 foot.
- The county coordinates shown on one monument are based on ties to national control monuments.
- For details of this survey contact the Surveying Section at the Minnesota Department of Transportation, DULUTH, Name of District.

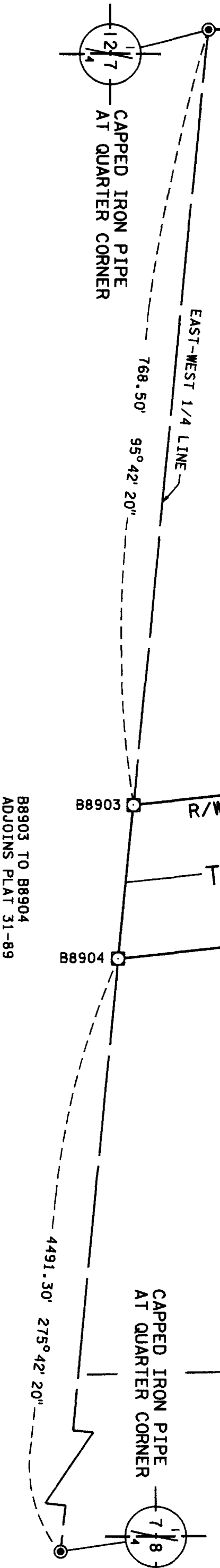

DOC. NO. _____
OFFICE OF COUNTY RECORDER
ITASCA COUNTY, MINN
I HEREBY CERTIFY THAT THIS PLAT
HAS BEEN FILED IN THIS OFFICE
ON _____, 20__ AT _____ M
IN CAB. _____ NO. _____
COUNTY RECORDER