

THE COMMISSIONER OF TRANSPORTATION IS HEREBY DESIGNATING THE DEFINITE LOCATION OF TRUNK HIGHWAY NO. 38 FROM COUNTY ROAD NO. 49 TO COUNTY ROAD NO. 19

as shown on this plat prepared by the State of Minnesota Department of Transportation is hereby certified as the official plat of that portion of said T.H. 38 within the designated portion of Section 7 and the Commissioner's order therefor, pursuant to Minnesota Statutes, section 160.085, section 160.14 subd. 1, section 161.16 subd. 2, and section 161.18.

It is further ordered that it is necessary to acquire all trees, shrubs, grass and herbage within the right of way of said Trunk Highway, and to keep and have the exclusive control of the same.

Commissioner's Order No. 86402 Location PLAT 31-89 Nature of Interest Definite location, width, access, temporary easement and building removal easement.

Certified by Douglas J. Weiszhaar Acting Commissioner of Transportation 10/11/2002 by Allan E. Pina Director, Office of Land Management

I hereby certify that this plat was prepared by me or under my direct supervision and that I am a duly Licensed Land Surveyor under the Laws of the State of Minnesota; that this plat meets requirements of Minnesota Statutes, section 160.085, section 160.14 subd. 1, section 161.16 subd. 2, and section 161.18; that parcel ownerships are correctly described and delineated on the plat; and that the proposed right-of-way boundary lines are correctly designated on the plat.

Certified by David K. Stohank Licensed Land Surveyor 10-11-2002 License No. Date Office of Land Management

I hereby certify that this plat was surveyed by me or under my direct supervision and that I am a duly Licensed Land Surveyor under the Laws of the State of Minnesota; that all measurements are correctly shown on this plat; that all monuments have been correctly placed as shown on this plat; and that Certificates of Location for the monumented public land survey corners as shown on this plat are on file in the County Recorder's Office.

Certified by Licensed Land Surveyor License No. Date Mn/DOT District Office

AZIMUTH ORIENTATION AND GRID CONVERSION Plat azimuths are oriented to the County Coordinate System with 0 degrees 0 minutes 0 seconds being "GRID NORTH". Plat distances are ground lengths.

SURVEY STANDARDS

- The plat values, azimuths, and distances are based on the County coordinate system.
- The boundary monuments shown on this plat have been field checked for location. The standard deviation for the monument position is 0.10 foot.
- The county coordinates shown on one monument are based on ties to national control monuments.
- For details of this survey contact the Surveying Section at the Minnesota Department of Transportation, DULUTH, Name of District

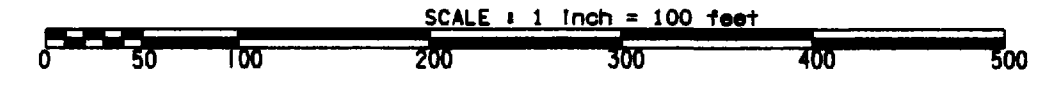
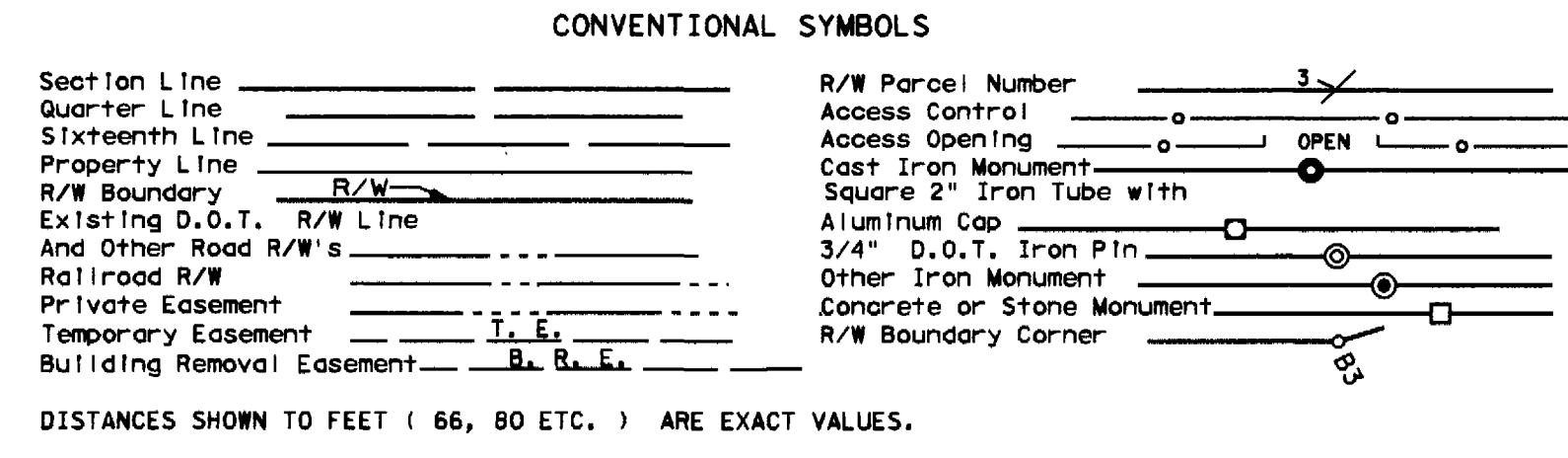

RIGHT OF WAY IN SECTION 7						
PARCEL	OWNER	LOCATION	NEW T.H. R/W ACRES (MORE OR LESS)	BUILDING REMOVAL EASEMENT	BUILDING REMOVAL EASEMENT EXPIRES ON	PERMANENT R/W INTEREST
6	ERIK H. BURNSON	GOV'T. LOT 4	0.37	0.32	12-01-05	FEE
7	ANGIE LYNN KOEDAM	GOV'T. LOT 4	0.28			FEE

NOTE: TEMPORARY EASEMENTS IN PUBLIC ROADS WILL EXPIRE ON 12-01-2007

MINNESOTA DEPARTMENT OF TRANSPORTATION RIGHT OF WAY PLAT NO. 31-89

CONTROL SECTION NO. 3108 (38=196)904 IN THE WEST HALF OF THE SOUTHWEST QUARTER OF SECTION 7, T. 56 N., R. 25 W., ITASCA COUNTY, MINNESOTA

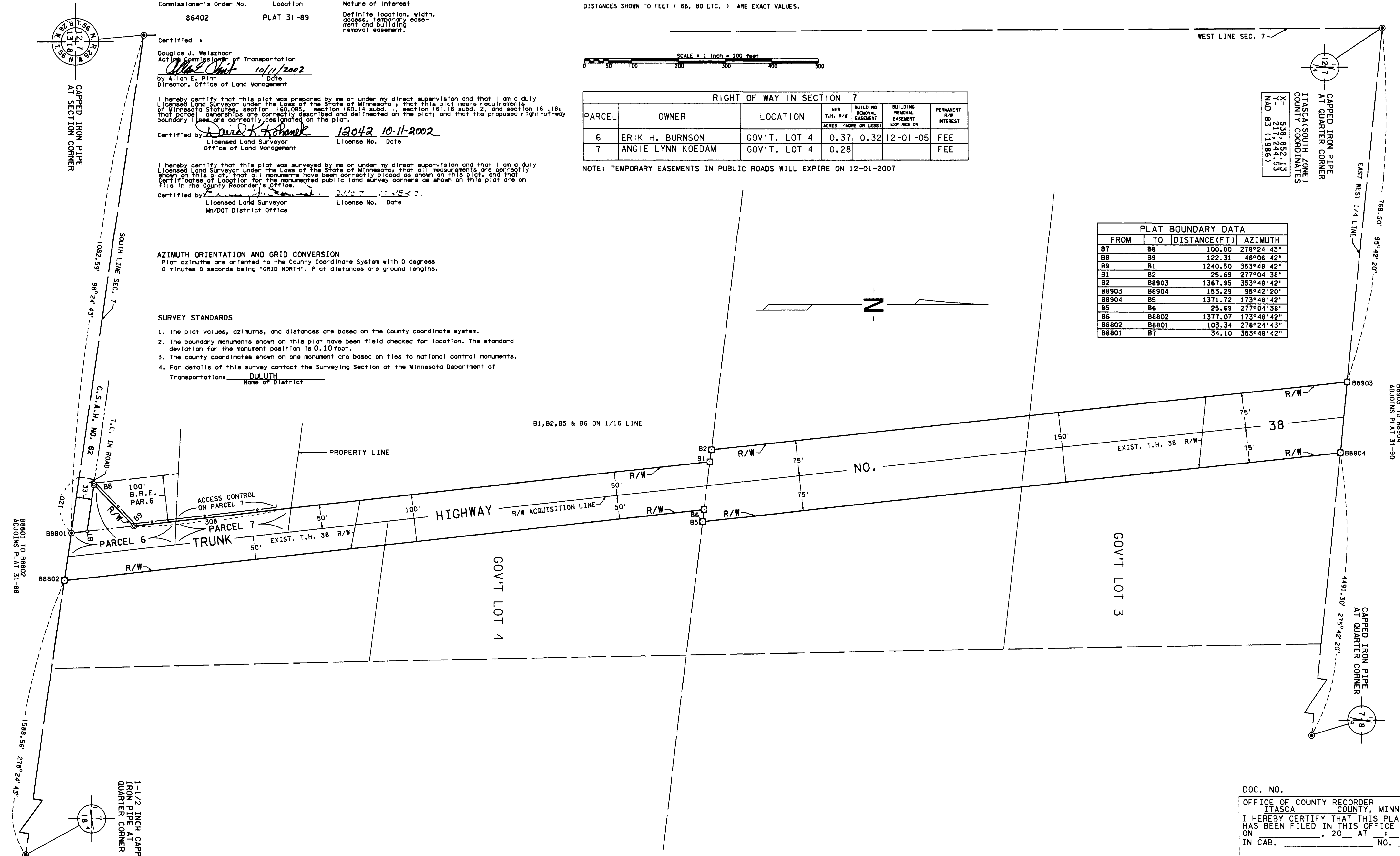

PLAT BOUNDARY DATA

FROM	TO	DISTANCE (FT)	AZIMUTH
B7	B8	100.00	278°24'43"
B8	B9	122.31	46°06'42"
B9	B1	1240.50	353°48'42"
B1	B2	25.69	277°04'38"
B2	B8903	1367.95	353°48'42"
B8903	B8904	153.29	95°42'20"
B8904	B5	1371.72	173°48'42"
B5	B6	25.69	277°04'38"
B6	B8802	1377.07	173°48'42"
B8802	B8801	103.34	278°24'43"
B8801	B7	34.10	353°48'42"

ITASCA COUNTY COORDINATES
 X = 538,852.13
 Y = 217,244.53
 NAD 83 (1983)

DOC. NO. OFFICE OF COUNTY RECORDER ITASCA COUNTY, MINN I HEREBY CERTIFY THAT THIS PLAT HAS BEEN FILED IN THIS OFFICE ON _____, 20__ AT _____ M IN CAB. _____ NO. _____ COUNTY RECORDER