

THE COMMISSIONER OF TRANSPORTATION IS HEREBY DESIGNATING THE DEFINITE LOCATION OF TRUNK HIGHWAY NO. 38 FROM GRAND RAPIDS TO COUNTY ROAD 49

as shown on this plat prepared by the State of Minnesota Department of Transportation is hereby certified as the official plat of that portion of said T.H. 38 within the designated portion of sections 4 & 5 of the Commissioner's Order therefor pursuant to Minnesota Statutes, section 160.065, section 160.14 subd. 1, section 161.16 subd. 2, and section 161.18.

It is further ordered that it is necessary to acquire all trees, shrubs, grass and herbage within the right of way of said Trunk Highway, and to keep and have the exclusive control of the same.

Commissioner's Order No.	Location	Nature of Interest
86251	PLAT 31-99	Definite location, width, access, temporary easement and building removal easement.

Certified by: Elwyn Tinkenberg 5/17/2002
 Commissioner of Transportation
 by Allan E. Pritt
 Asst. Director, Office of Land Management

I hereby certify that this plat was prepared by me or under my direct supervision and that I am a duly Licensed Land Surveyor under the Laws of the State of Minnesota; that this plat meets requirements of Minnesota Statutes, section 160.065, section 160.14 subd. 1, section 161.16 subd. 2, and section 161.18; that parcel boundaries are correctly described and delineated on the plat; and that the proposed right-of-way boundary lines are correctly designated on the plat.

Certified by: David K. Kovarik 5-17-2002
 Licensed Land Surveyor
 Office of Land Management

I hereby certify that this plat was surveyed by me or under my direct supervision and that I am a duly Licensed Land Surveyor under the Laws of the State of Minnesota; that all measurements are correctly shown on this plat; that all monuments have been correctly placed as shown on this plat; and that the locations of location for the monumented public land survey corners as shown on this plat are on file in the County Recorder's Office.

Certified by: Anthony J. Anderson 4/20/04 5-22-2002
 Licensed Land Surveyor
 Mn/DOT District Office

SURVEY STANDARDS

- The plat values, azimuths, and distances are based on the County coordinate system.
- The boundary monuments shown on this plat have been field checked for location. The standard deviation for the monument position is 0.10 foot.
- The county coordinates shown on one monument are based on ties to national control monuments.
- For details of this survey contact the Surveying Section at the Minnesota Department of Transportation: DULUTH
 Name of District: _____

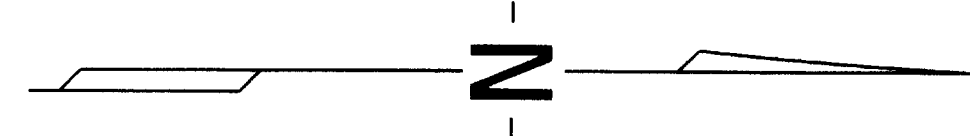

PLAT BOUNDARY DATA			
FROM	TO	DISTANCE (FT.)	AZIMUTH
B1	B2	22.00	89°33'28"
B2	B3	200.00	359°33'28"
B3	B4	22.00	269°33'28"
B4	B5	1325.13	359°33'28"
B5	B6	C 369.31	357°13'23"
A 369.42	R 4533.25	DEL	4°40'08" LT
B6	B7	C 100.42	354°15'14"
A 100.42	R 4533.25	DEL	1°16'09" LT
B7	B8	562.15	353°37'10"
B8	B9	5.03	270°19'48"
B9	B10	381.64	353°37'10"
B10	B11	C 1184.91	359°29'24"
A 1186.99	R 5792.30	DEL	11°44'23" RT
B11	B7912	310.57	5421'39"
B7912	NE 5	150.47	89°11'33"
NE 5	B13	1068.03	179°30'48"
B13	B14	89.80	270°18'18"
B14	B15	C 315.28	176°14'06"
A 315.32	R 5672.30	DEL	3°11'06" LT
B15	B16	27.13	270°18'22"
B16	B17	C 104.44	174°08'40"
A 104.44	R 5699.30	DEL	1°03'00" LT
B17	B18	392.58	173°37'10"
B18	B19	48.82	90°19'43"
B19	B20	257.89	179°30'48"
B20	B21	289.56	173°37'10"
B21	B22	C 112.54	174°18'50"
A 112.54	R 4643.25	DEL	1°23'18" RT
B22	B23	C 368.60	177°16'58"
A 368.69	R 4643.25	DEL	4°32'58" RT
B23	B24	2015.13	179°33'28"
B24	B25	15.00	89°33'28"
B25	B7811	250.33	179°33'28"
B7811	NE 8	70.01	269°12'13"
NE 8	B7810	55.00	270°28'47"
B7810	B1	739.88	359°33'28"

**MINNESOTA DEPARTMENT OF TRANSPORTATION
 RIGHT OF WAY PLAT NO. 31-99***

CONTROL SECTION NO. 3108(38=196)902
 IN THE WEST HALF OF THE SOUTHWEST QUARTER OF SECTION 4, T. 55 N., R. 25 W.,
 IN THE WEST HALF OF THE NORTHWEST QUARTER OF SECTION 4, T. 55 N., R. 25 W.,
 IN THE EAST HALF OF THE SOUTHWEST QUARTER OF SECTION 5, T. 55 N., R. 25 W.,
 IN THE EAST HALF OF THE NORTHEAST QUARTER OF SECTION 5, T. 55 N., R. 25 W.,
 ITASCA COUNTY, MINNESOTA

*AMENDMENT TO: MINNESOTA DEPARTMENT OF TRANSPORTATION
 RIGHT OF WAY PLAT NO. 31-79
 PARCEL 88

CONVENTIONAL SYMBOLS	
Section Line	R/W Parcel Number
Quarter Line	Access Control
Sixteenth Line	Access Opening
Property Line	Cost Iron Monument
R/W Boundary	2" X 2" D.O.T. Iron Tube with Aluminum Cap
Existing D.O.T. R/W Line	3/4" D.O.T. Iron Pin
And Other Road R/W's	Other Iron Monument
Railroad R/W	Concrete or Stone Monument
Private Easement	R/W Boundary Corner
Temporary Easement	
Building Removal Easement	

DISTANCES SHOWN TO FEET (66, 80 ETC.) ARE EXACT VALUES.

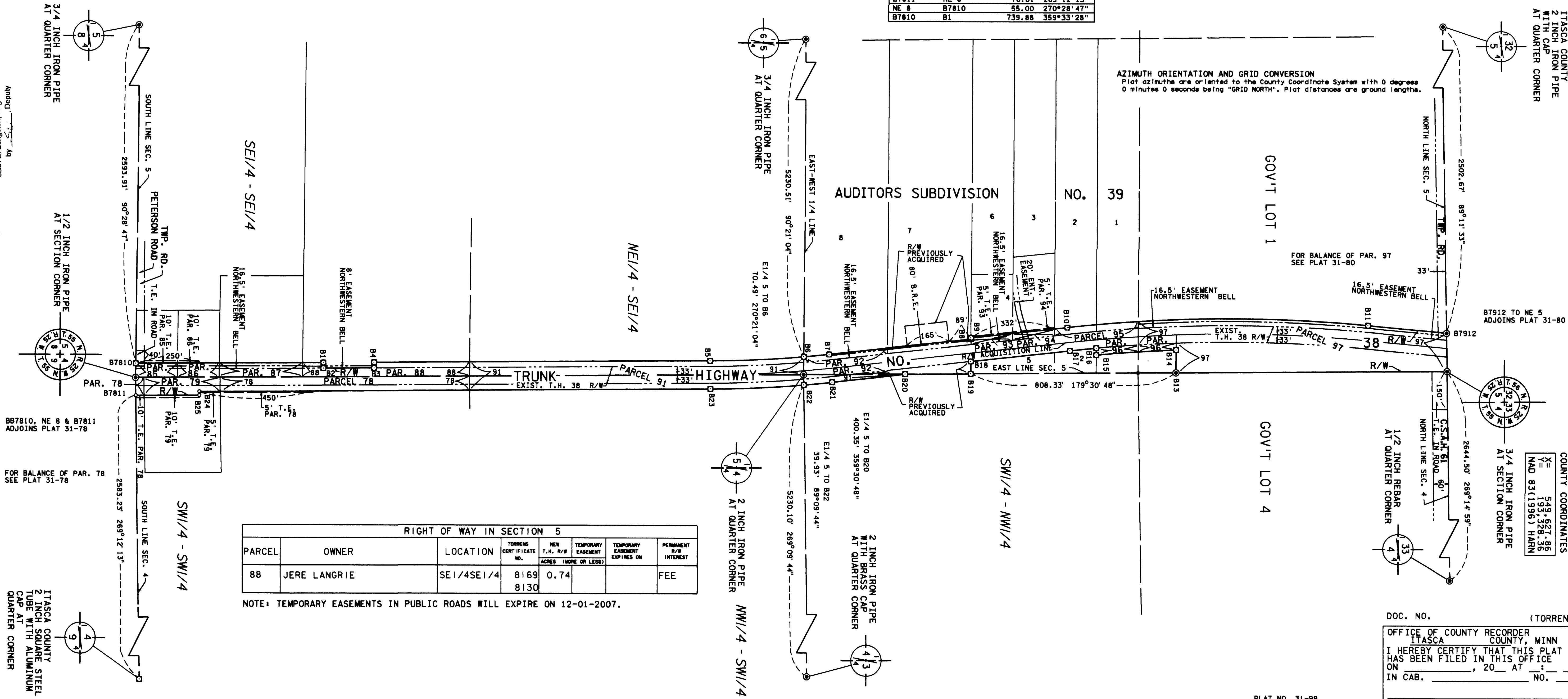

RIGHT OF WAY IN SECTION 5						
PARCEL	OWNER	LOCATION	TORRENS CERTIFICATE NO.	NEW T.H. R/W (ACRES (MORE OR LESS))	TEMPORARY EASEMENT EXPIRES ON	PERMANENT R/W INTEREST
88	JERE LANGRIE	SE1/4SE1/4	8169	0.74		FEE
			8130			

NOTE: TEMPORARY EASEMENTS IN PUBLIC ROADS WILL EXPIRE ON 12-01-2007.

DOC. NO. _____ (TORRENS)
 OFFICE OF COUNTY RECORDER
 ITASCA COUNTY, MINN
 I HEREBY CERTIFY THAT THIS PLAT
 HAS BEEN FILED IN THIS OFFICE
 ON _____, 20____ AT _____ M
 IN CAB. _____ NO. _____
 COUNTY RECORDER

PLAT NO. 31-99
 C.S. 3108(38=196)902

Certified and filed on
 04/25/2002 at 2:00 pm
 Jean E. Bengtson, Registrar of Titles
 by _____ Deputy