

RIGHT OF WAY IN SECTION 21									
PARCEL	OWNER	LOCATION	TORRENS CERTIFICATE NO.	NEW T.H. R/W		TEMPORARY EASEMENT		TEMPORARY EASEMENT EXPIRES ON	PERMANENT R/W INTEREST
				HECTARES (MORE OR LESS)	ACRES	HECTARES (MORE OR LESS)	ACRES		
265	UNITED STATES OF AMERICA	GOV'T LOTS 1, 2, 3 & 4		2.329	5.76	0.084	0.21	12-01-05	EASE.

NOTE: TEMPORARY EASEMENTS IN PUBLIC ROADS WILL EXPIRE ON 12-01-2005

**AZIMUTH ORIENTATION**

Plat azimuths are oriented to the County Coordinate System with 0 degrees 0 minutes 0 seconds being "GRID NORTH" and all distances are ground lengths.

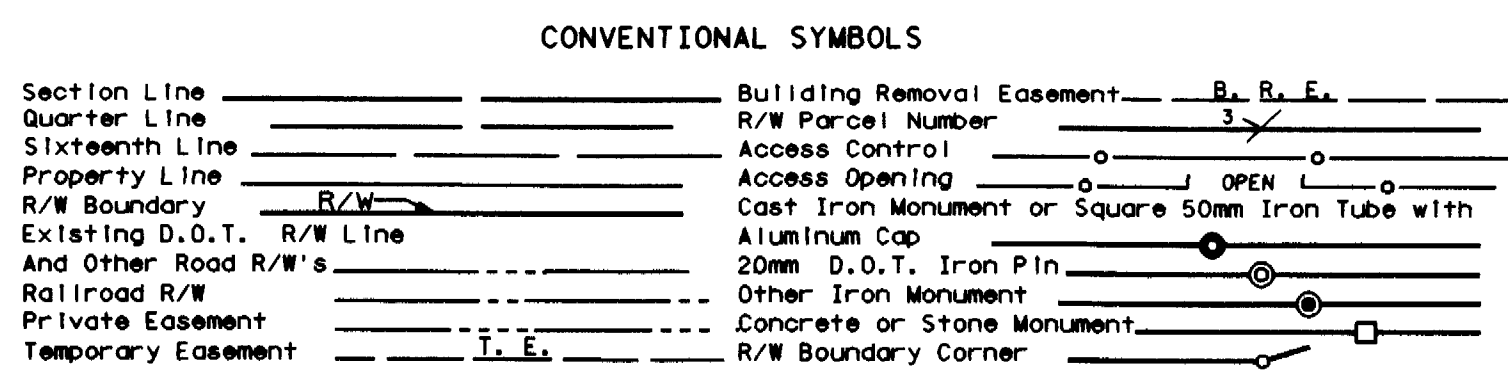

DISTANCES SHOWN TO WHOLE NUMBERS ( 18, 80 ETC. ) ARE EXACT VALUES.

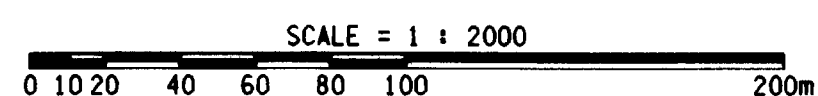

PLAT BOUNDARY DATA				
POINT FROM	POINT TO	DISTANCE FEET	DISTANCE METERS	AZIMUTH
B4612	B1	276.66	84.326	179°35'44"
B1	B2	32.81	10.000	89°35'44"
B2	B3	67.51	20.577	179°35'44"
B3	B4	930.02	283.472	179°52'29"
B4	B5	618.16	188.417	180°08'21"
B5	B6	271.24	82.673	180°43'05"
B6	B7	370.09	112.803	180°43'05"
B7	B8	139.74	42.592	180°36'48"
B8	B9	32.81	10.000	270°36'48"
B9	B10	867.33	264.363	180°36'48"
B10	B11	1286.58	392.149	180°45'43"
B11	B12	13.78	4.201	267°53'24"
B12	B4713	453.27	138.157	180°17'30"
B4713	SE 1	54.94	16.747	271°27'43"
SE 1	B4714	145.10	44.226	271°27'43"
B4714	B15	2636.00	803.453	0°17'30"
B15	B16	34.00	10.363	89°56'32"
B16	B4613	2636.68	803.663	0°17'30"
B4613	NE 1	124.43	37.926	89°13'51"
NE 1	B4612	63.78	19.440	89°13'51"

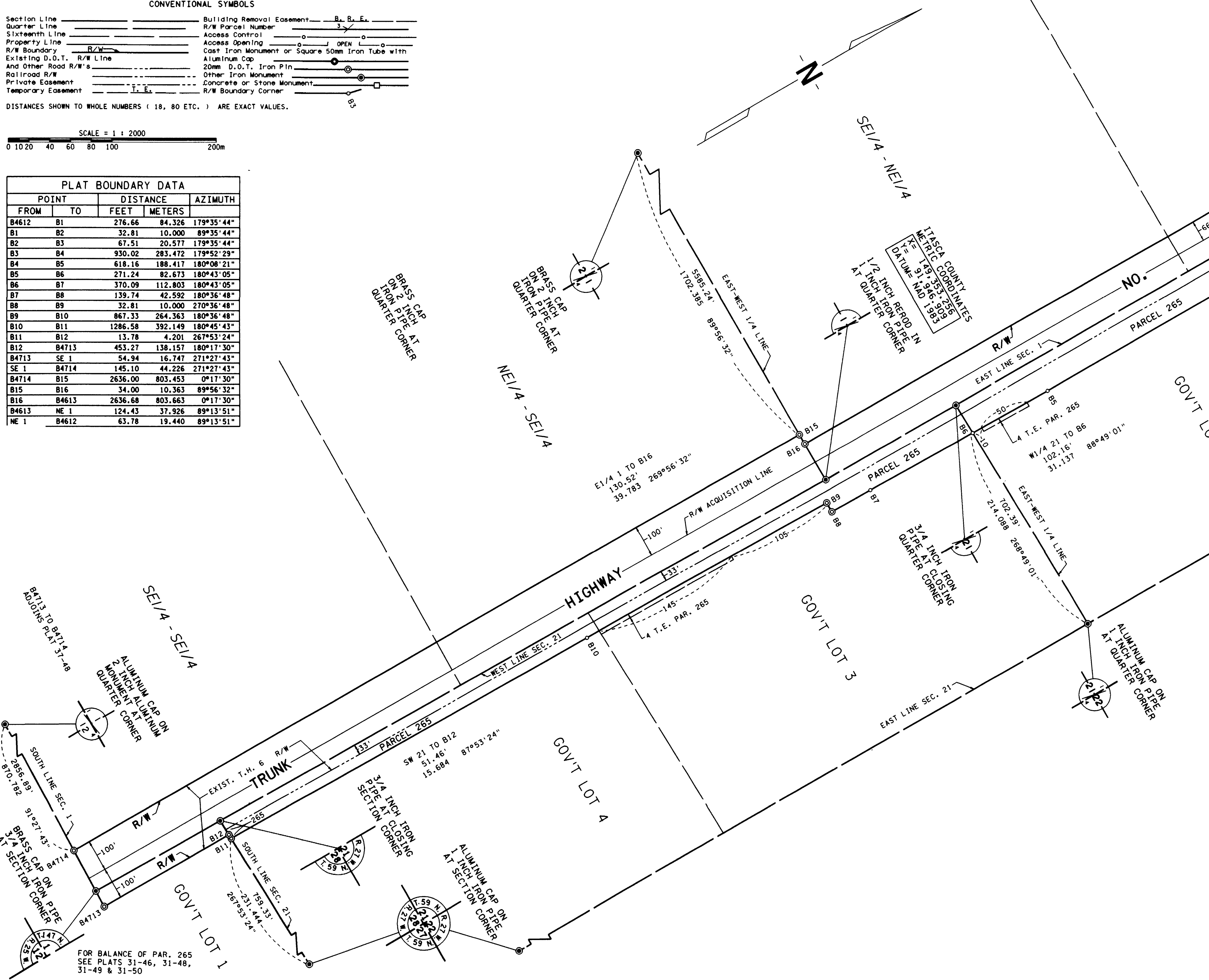

**SURVEY STANDARDS**

- The plat values, azimuths, and distances are based on the County coordinate system.
- The boundary monuments shown on this plat have been field checked for location. The standard deviation for the monument position is 30 millimeters.
- The county coordinates shown on one monument are based on files to national control monuments.
- For details of this survey contact the Surveying Section at the Minnesota Department of Transportation: BEWIDUJ Name of District

**METRIC/ENGLISH CONVERSION**

All plat distances are in meters unless denoted as feet ('').  
 To convert meters to (U.S. Survey) feet, multiply the meters by 3.28083333.  
 To convert hectares to acres, multiply hectares by 2.471.  
 To convert square meters to square feet, multiply the square meters by 10.764.

**MINNESOTA DEPARTMENT OF TRANSPORTATION  
RIGHT OF WAY PLAT NO. 31-47**

CONTROL SECTION NO. 3107 (6-61-24)  
 IN THE EAST HALF OF SECTION 1, T. 147 N., R. 25 W.,  
 IN GOVERNMENT LOTS 1, 2, 3 AND 4 OF SECTION 21, T. 59 N., R. 27 W.,  
 IN GOVERNMENT LOT 1 OF SECTION 28, T. 59 N., R. 27 W.,  
 ITASCA COUNTY, MINNESOTA

FOR BALANCE OF PAR. 265  
 SEE PLATS 31-46, 31-48,  
 31-49 & 31-50

THE COMMISSIONER OF TRANSPORTATION IS HEREBY DESIGNATING THE DEFINITE LOCATION OF TRUNK HIGHWAY NO. 6 FROM 2.4 KILOMETERS NORTH OF COUNTY ROAD 136 TO 1.06 KILOMETERS NORTH OF TALMOON

as shown on this plat prepared by the State of Minnesota Department of Transportation is hereby certified the official plat of that portion of said T.H. 6 within the designated portion of Sections 1, 21 & 28 and the Commissioner's Order therefor pursuant to Minnesota Statutes, section 160.083, section 160.14 subd. 1, section 161.16 subd. 2, and section 161.18.

It is further ordered that it is necessary to acquire all trees, shrubs, grass and herbage within the right of way of said Trunk Highway, and to keep and have exclusive control of the same.

It is further ordered that the right to erect and maintain temporary snow fences under Minnesota Statutes, section 117 is hereby disclaimed the land which will be involved.

Commissioner's Order No.	Location	Nature of Interest
83619	PLAT 31-47	Definite location, width, access, temporary easement and building removal easement.

Certified by:  
 Elwan Tinklenberg  
 Commissioner of Transportation  
*Muitt Paris* 3-24-99  
 by *W. Fritz Linz* Date  
 Director, Office of Land Management

I hereby certify that this plat was prepared by me or under my direct supervision and that I am a duly Registered Land Surveyor under the Laws of the State of Minnesota; that this plat meets requirements of Minnesota Statutes, section 160.083, section 160.14 subd. 1, section 161.16 subd. 2, and section 161.18; that parcel ownerships are correctly described and delineated on the plat; and that the proposed right-of-boundary lines are correctly designated on the plat.

Certified by *Ronald A. Olson* 11009 3/23/1999  
 Registered Land Surveyor License No. Date  
 Office of Land Management

I hereby certify that this plat was surveyed by me or under my direct supervision and that I am a duly Registered Land Surveyor under the Laws of the State of Minnesota; that all measurements are correctly shown on this plat; that all monuments have been correctly placed as shown on this plat; and that Certificates of Location for the monumented public land survey corners as shown on this plat are on file in the County Recorder's Office.

Certified by *Daniel A. Hansen* 23037 4/1/99  
 Registered Land Surveyor License No. Date  
 M/DOT District Office

DOC. NO.

OFFICE OF THE COUNTY RECORDER  
 ITASCA COUNTY, MINNESOTA

Doc No **A 503246**

Certified filed and recorded on

04/16/1999 at 3:20 pm

Larry A. Unger, Itasca County Recorder

by \_\_\_\_\_, Deputy

PLAT NO. 31-47  
 C.S. 3107 (6-61-24)