

C.S. 3107 (6-61)901									
RIGHT OF WAY IN SECTION 16									
PARCEL	OWNER	LOCATION	TOWNSHIP CERTIFICATE NO.	NEW T.H. R/W		TEMPORARY EASEMENT		TEMPORARY EASEMENT EXPIRES ON	PERMANENT R/W INTEREST
				HECTARES	ACRES	HECTARES	ACRES		
202	THOMAS E. UBL	GOV'T LOT 4		0.118	0.29	0.034	0.08	12-01-05	FEE
202A	CONRAD C. CARLSON	GOV'T LOT 4		0.152	0.38	0.018	0.04	12-01-05	FEE
202B	THOMAS E. NASH	GOV'T LOT 4		0.121	0.30	0.041	0.10	12-01-05	FEE
204A	PERRY HEIDE POST NO. 9703 V.F.W. OF THE U.S.A., INC.	GOV'T LOT 3		0.091	0.22	0.051	0.13	12-01-05	FEE
204B	TOWN OF MARCELL	GOV'T LOT 3		0.213	0.53	0.083	0.21	12-01-05	FEE
205	DAVID R. SHEAREN	GOV'T LOT 2		0.073	0.18				FEE
206A	RICHARD A. SHEAREN	GOV'T LOT 2		0.044	0.11				FEE
C.S. 3107 (6-6-24)									
RIGHT OF WAY IN SECTION 21									
265	UNITED STATES OF AMERICA	GOV'T LOT 1		0.141	0.35				EASE.

**METRIC/ENGLISH CONVERSION**  
 All plot distances are in meters unless denoted as feet (').  
 To convert meters to (U.S. Survey) feet, multiply the meters by 3.28083333.  
 To convert hectares to acres, multiply hectares by 2.471.  
 To convert square meters to square feet, multiply the square meters by 10.764.

**AZIMUTH ORIENTATION**  
 Plot azimuths are oriented to the County Coordinate System with 0 degrees 0 minutes 0 seconds being "GRID NORTH" and all distances are ground lengths.

- SURVEY STANDARDS**
- The plot values, azimuths, and distances are based on the County coordinate system.
  - The boundary monuments shown on this plat have been field checked for location. The standard deviation for the monument position is 30 millimeters.
  - The county coordinates shown on one monument are based on ties to national control monuments.
  - For details of this survey contact the Surveying Section at the Minnesota Department of Transportation: BEHOLD Name of District

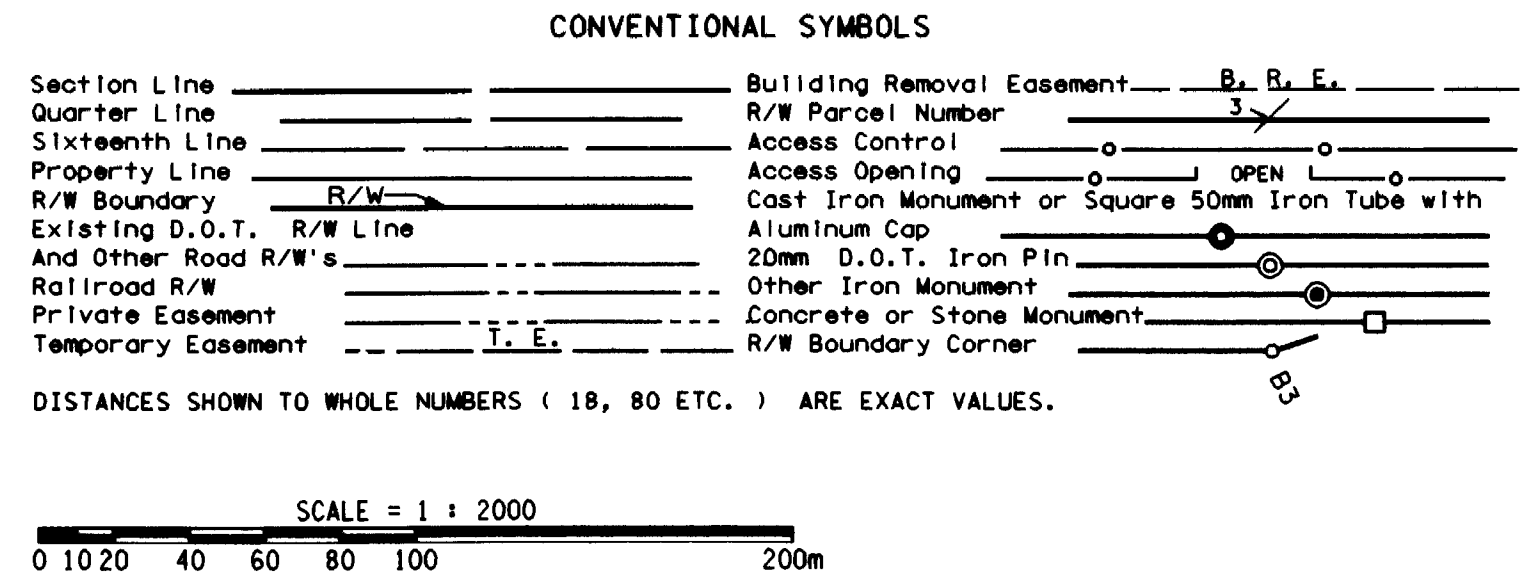

PLAT BOUNDARY DATA				
POINT FROM	POINT TO	DISTANCE		AZIMUTH
		FEET	METERS	
B1	B2	669.28	203.996	179°48'19"
B2	B3	978.24	298.167	179°48'19"
B3	B4	115.28	35.136	179°43'49"
B4	B5	15.40	4.693	269°36'42"
B5	B7	230.00	70.104	179°47'51"
B7	B8	15.67	4.775	89°36'42"
B8	B9	291.24	88.769	179°43'49"
B9	B10	1032.27	314.638	179°56'44"
B10	B11	214.33	65.329	179°56'44"
B11	B4612	283.31	86.353	179°35'44"
B4612	NE 1	63.78	19.440	269°13'51"
NE 1	B4613	124.43	37.926	269°13'51"
B4613	B4614	9.00	2.744	269°13'51"
B4614	B15	2666.71	812.816	0°17'30"
B15	B16	1075.96	327.954	0°17'30"
B16	B4617*	246.69	75.192	359°27'49"
B4617	B4618	102.69	31.301	87°47'30"
B4618	B4619	47.31	14.419	87°47'30"
B4619	B20**	178.60	54.436	179°07'59"
B20	B1	16.08	4.902	89°48'19"

\* 75' WESTERLY OF AND PARALLEL WITH THE EULER SPIRAL ON EXISTING R/W ACQ. LINE DEFINED BY Os= 2'30"00", Ls= 250.00', Dc= 2'00"00".

\*\* 75' EASTERLY OF AND PARALLEL WITH THE EULER SPIRAL ON EXISTING R/W ACQ. LINE DEFINED BY Os= 2'30"00", Ls= 250.00', Dc= 2'00"00".

**MINNESOTA DEPARTMENT OF TRANSPORTATION**  
**RIGHT OF WAY PLAT NO. 31-46**

CONTROL SECTION NO. 3107 (6-61)901  
 CONTROL SECTION NO. 3107 (6-61)24  
 IN THE WEST HALF OF SECTION 16, T. 59 N., R. 27 W.,  
 IN GOV'T. LOT 1 OF SECTION 21, T. 59 N., R. 27 W.,  
 IN THE EAST HALF OF SECTION 36, T. 148 N., R. 25 W.,  
 ITASCA COUNTY, MINNESOTA

THE COMMISSIONER OF TRANSPORTATION IS HEREBY DESIGNATING THE DEFINITE LOCATION OF TRUNK HIGHWAY NO. 6 FROM 2.4 KILOMETERS NORTH OF COUNTY ROAD 136 TO 1.06 KILOMETERS NORTH OF TALMOON

as shown on this plat prepared by the State of Minnesota Department of Transportation is hereby certified as the official plat of that portion of said T.H. 6 within the designated portion of Sections 16, 21 and 36 and the Commissioner's Order, therefore, pursuant to Minnesota Statutes, section 160.085, section 160.14 subd. 1, section 161.16 subd. 2, and section 161.18.

It is further ordered that it is necessary to acquire all trees, shrubs, grass and herbage within the Right of way of said Trunk Highway, and to keep and have exclusive control of the same.

It is further ordered that the right to erect and maintain temporary snow fences under Minnesota Statutes, Section 117.21 is hereby disclaimed on the land which will be involved.

Commissioner's Order No.	Location	Nature of Interest
83618	PLAT 31-46	Definite location, width, access, temporary easement and building removal easement.

Certified by Elwyn Tinklenberg, Commissioner of Transportation, Date 3/21/99  
 by Merrill J. Olson, Director, Office of Land Management

I hereby certify that this plat was prepared by me or under my direct supervision and that I am a duly Registered Land Surveyor under the Laws of the State of Minnesota, that this plat meets requirements of Minnesota Statutes, section 160.085, section 160.14 subd. 1, section 161.16 subd. 2, and section 161.18; that parcel ownerships are correctly described and delineated on the plat, and that the proposed right-of-way boundary lines are correctly designated on the plat.

Certified by Ronald J. Olson, Registered Land Surveyor, License No. 11009, Date 3/23/1999  
 Office of Land Management

I hereby certify that this plat was surveyed by me or under my direct supervision and that I am a duly Registered Land Surveyor under the Laws of the State of Minnesota, that all measurements are correctly shown on this plat, that all monuments have been correctly placed as shown on this plat, and that Certificates of Location for the monumented public land survey corners as shown on this plat are on file in the County Recorder's Office.

Certified by David O. Swanson, Registered Land Surveyor, License No. 23031, Date 4/1/99  
 Mn/DOT District Office

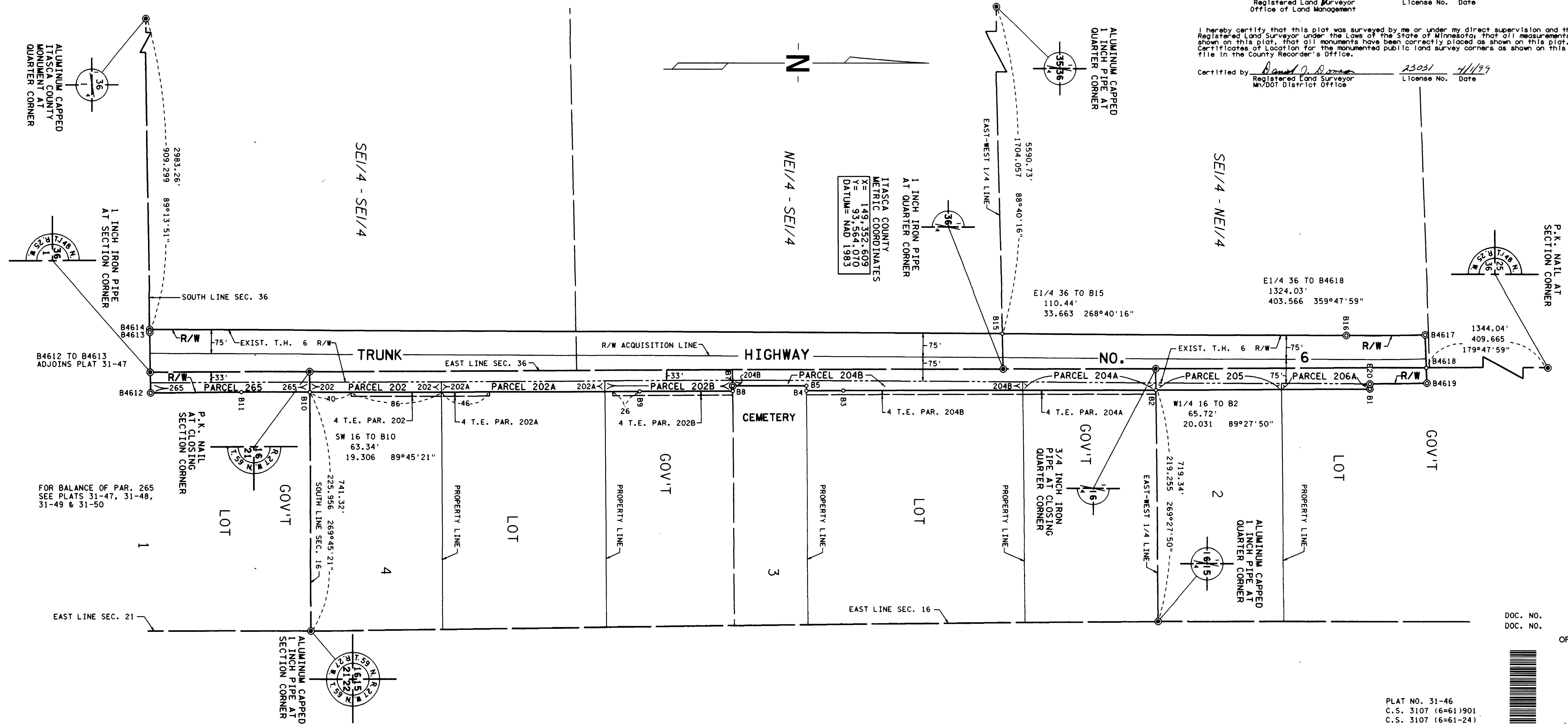

DOC. NO. \_\_\_\_\_  
 DOC. NO. \_\_\_\_\_

OFFICE OF THE COUNTY RECORDER  
 ITASCA COUNTY, MINNESOTA

Doc No **A 503245**

Certified filed and recorded on  
 04/16/1999 at 3:10 pm

PLAT NO. 31-46  
 C.S. 3107 (6-61)901  
 C.S. 3107 (6-61)24

