

PARCEL	OWNER	LOCATION	RIGHT OF WAY IN SECTION 13					PERMANENT R/W INTEREST
			NEW T.H. R/W		TEMPORARY EASEMENT		TEMPORARY EASEMENT EXPIRES ON	
			HECTARES (MORE OR LESS)	ACRES (MORE OR LESS)	HECTARES (MORE OR LESS)	ACRES (MORE OR LESS)		
265	UNITED STATES OF AMERICA	SW1/4NW1/4 W1/2SW1/4			0.208	0.51	12-01-05	EASE.

SURVEY STANDARDS

- The plat values, azimuths, and distances are based on the County coordinate system.
- The boundary monuments shown on this plat have been field checked for location. The standard deviation for the monument position is 30 millimeters.
- The county coordinates shown on one monument are based on ties to national control monuments.
- For details of this survey contact the Surveying Section at the Minnesota Department of Transportation: BEMIDJ
Name of District

METRIC/ENGLISH CONVERSION

All plat distances are in meters unless denoted as feet (').
 To convert meters to (U.S. Survey) feet, multiply the meters by 3.28083333.
 To convert hectares to acres, multiply hectares by 2.471.
 To convert square meters to square feet, multiply the square meters by 10.764.

AZIMUTH ORIENTATION

Plat azimuths are oriented to the County Coordinate System with 0 degrees 0 minutes 0 seconds being "GRID NORTH" and all distances are ground lengths.

CONVENTIONAL SYMBOLS

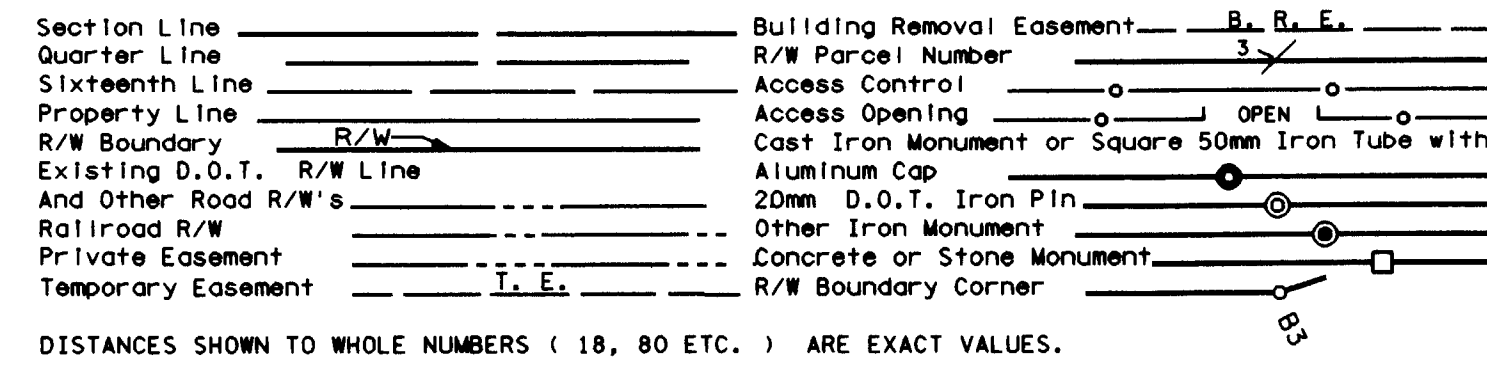

DISTANCES SHOWN TO WHOLE NUMBERS (18, 80 ETC.) ARE EXACT VALUES.

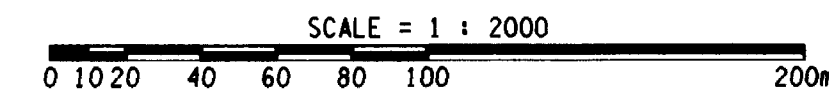

PLAT BOUNDARY DATA					
POINT		DISTANCE		AZIMUTH	
FROM	TO	FEET	METERS		
B4911	B1	821.54	250.407	178°55'30"	
B1	B2	2190.69	667.724	178°55'30"	
B2	NE COR 23	438.25	133.578	177°44'15"	
NE COR 23	B5003	179.09	54.586	268°29'33"	
B5003	B4	360.01	109.731	358°55'30"	
B4	B5	30.00	9.144	268°29'33"	
B5	B4913	3108.27	947.404	358°55'30"	
B4913	B4912	137.89	42.030	93°35'21"	
B4912	B4911	62.77	19.132	93°35'21"	

**MINNESOTA DEPARTMENT OF TRANSPORTATION
RIGHT OF WAY PLAT NO. 31-50**

CONTROL SECTION NO. 3107 (6=61-24)
IN THE WEST HALF OF SECTION 13, T. 147 N., R. 25 W.,
IN THE EAST HALF OF SECTION 14, T. 147 N., R. 25 W.,
ITASCA COUNTY, MINNESOTA

THE COMMISSIONER OF TRANSPORTATION IS HEREBY DESIGNATING THE DEFINITE LOCATION OF TRUNK HIGHWAY NO. 6 FROM 2.4 KILOMETERS NORTH OF COUNTY ROAD 136 TO 1.06 KILOMETERS NORTH OF TALMOON

as shown on this plat prepared by the State of Minnesota Department of Transportation is hereby certified as the official plat of that portion of said T.H. 6 within the designated portion of Sections 13 & 14 and the Commissioner's Order therefor, pursuant to Minnesota Statutes, section 160.085, section 160.14 subd. 1, section 161.16 subd. 2, and section 161.18.

It is further ordered that it is necessary to acquire all trees, shrubs, grass and herbage within the Right of Way of said Trunk Highway, and to keep and have exclusive control of the same.

It is further ordered that the right to erect and maintain temporary snow fences under Minnesota Statutes, Section 117.21 is hereby disclaimed on the land which will be involved.

Commissioner's Order No.	Location	Nature of Interest
83622	PLAT 31-50	Definite location, width, access, temporary easement and building removal easement.

Certified:

Elwyn Tinkenberg
 Commissioner of Transportation
Merritt Lewis 3-30-99
 by Merritt Lewis Date
 Director, Office of Land Management

I hereby certify that this plat was prepared by me or under my direct supervision and that I am a duly Registered Land Surveyor under the Laws of the State of Minnesota; that this plat meets requirements of Minnesota Statutes, section 160.085, section 160.14 subd. 1, section 161.16 subd. 2, and section 161.18; that parcel ownerships are correctly described and delineated on the plat; and that the proposed right-of-way boundary lines are correctly designated on the plat.

Certified by Ronald J. Olson 11009 3/26/99
 Registered Land Surveyor License No. Date
 Office of Land Management

I hereby certify that this plat was surveyed by me or under my direct supervision and that I am a duly Registered Land Surveyor under the Laws of the State of Minnesota; that all measurements are correctly shown on this plat; that all monuments have been correctly placed as shown on this plat; and that Certificates of Location for the monumented public land survey corners as shown on this plat are on file in the County Recorder's Office.

Certified by David J. Dornin 23037 4/18/99
 Registered Land Surveyor License No. Date
 MVDOT District Office

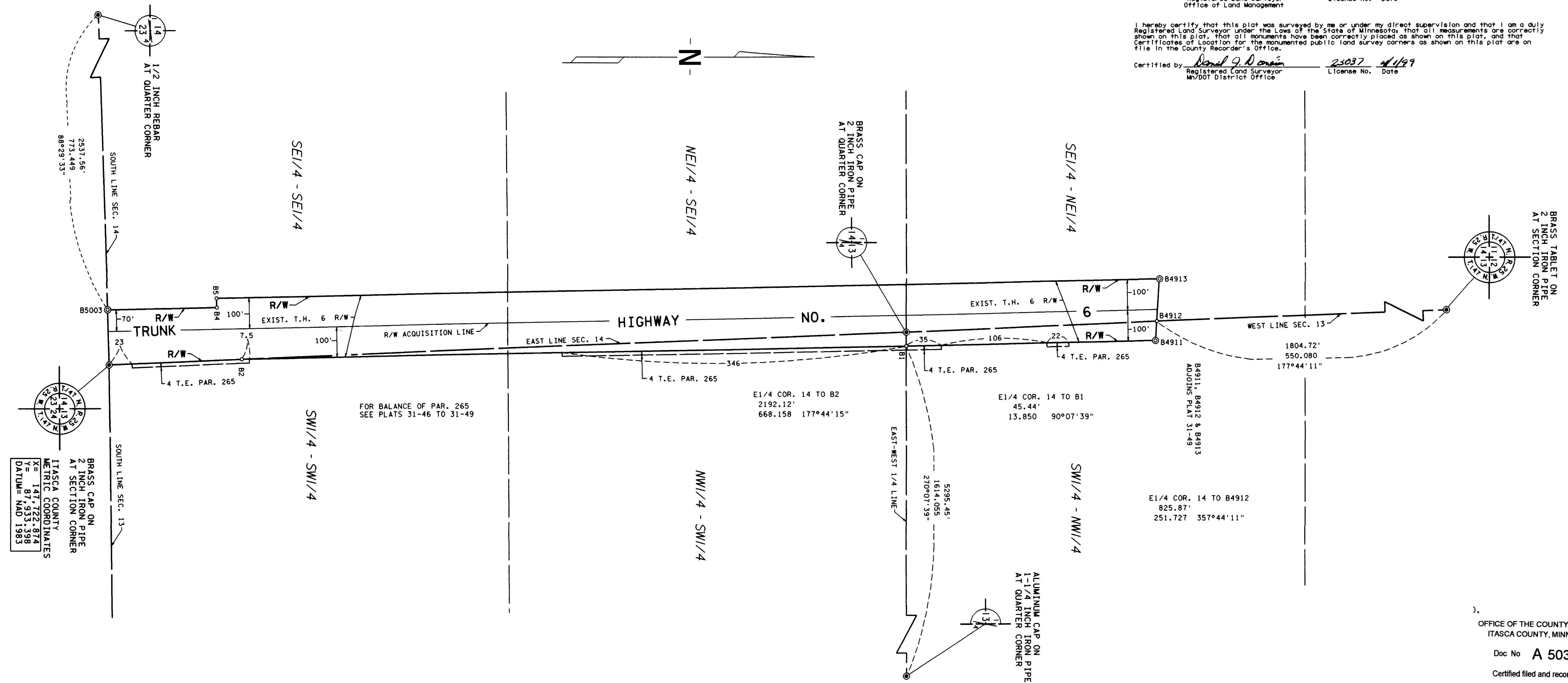

OFFICE OF THE COUNTY RECORDER
 ITASCA COUNTY, MINNESOTA

Doc No **A 503249**

Certified filed and recorded on
 04/16/1999 at 3:50 pm

Larry A. Unger, Itasca County Recorder
 by _____, Deputy

PLAT NO. 31-50
 C.S. 3107 (6=61-24)