

THE COMMISSIONER OF TRANSPORTATION IS HEREBY DESIGNATING THE DEFINITE LOCATION OF TRUNK HIGHWAY NO. 6 FROM 0.5 MILE SOUTH OF THE NORTH JUNCTION OF COUNTY STATE AID HIGHWAY 14 TO THE NORTH JUNCTION OF TRUNK HIGHWAY NO. 1.

As shown on this plat prepared by the State of Minnesota Department of Transportation is hereby certified as the official plat of that portion of said T.H. 6 within the designated portion of Sections 15 and 22 and the Commissioner's Order therefor pursuant to Minnesota Statutes, section 160.085, section 160.14 subd. 1, section 161.16 subd. 2, and section 161.18.

It is further ordered that it is necessary to acquire all trees, shrubs, grass and herbage within the right of way of said Trunk Highway, and to keep and have the exclusive control of the same.

Commissioner's Order No. 86676 Location PLAT 31-107 Nature of Interest: Definite location, width, access, temporary easement and building removal easement.

Certified by Douglas J. Balazhar, Acting Commissioner of Transportation, dated 11/4/2002, by Allan E. Pirt, Director, Office of Land Management.

I hereby certify that this plat was prepared by me or under my direct supervision and that I am a duly Licensed Land Surveyor under the Laws of the State of Minnesota; that this plat meets requirements of Minnesota Statutes, section 160.085, section 160.14 subd. 1, section 161.16 subd. 2, and section 161.18; that parcel ownerships are correctly described and delineated on the plat; and that the proposed right-of-way boundary lines are correctly designated on the plat.

Certified by David K. Kohanek, Licensed Land Surveyor, License No. 12042, Date 11-4-2002, Office of Land Management.

I hereby certify that this plat was surveyed by me or under my direct supervision and that I am a duly Licensed Land Surveyor under the Laws of the State of Minnesota; that all measurements are correctly shown on this plat; that all monuments have been correctly placed as shown on this plat; and that certificates of location for the monuments and survey owners as shown on this plat are on file in the County Recorder's office.

Certified by Daniel D. Doman, Licensed Land Surveyor, License No. 23037, Date 12/9/2002, MNDOT District Office.

RIGHT OF WAY IN SECTION 15						
PARCEL	OWNER	LOCATION	TOWNSHIP CERTIFICATE NO.	NET T.H. R/W ACRES (MORE OR LESS)	TEMPORARY EASEMENT EXPIRES ON	PERMANENT R/W INTEREST
218	DELVIN T. PITZEN	G.L. 3 & 4		5.04		FEE
RIGHT OF WAY IN SECTION 22						
212A	MINNESOTA AND ONTARIO PAPER COMPANY	G.L. 1 & 2		5.27		FEE

SURVEY STANDARDS

- The plat values, azimuths, and distances are based on the County coordinate system.
- The boundary monuments shown on this plat have been field checked for location. The standard deviation for the monument position is 0.10 foot.
- The county coordinates shown on one monument are based on ties to national control monuments.
- For details of this survey contact the Surveying Section at the Minnesota Department of Transportation.

Name of District: BEWIDJI

**MINNESOTA DEPARTMENT OF TRANSPORTATION
RIGHT OF WAY PLAT NO. 31-107**

CONTROL SECTION NO. 3107 (6-61-22)
IN GOV'T LOTS 3 & 4 OF SECTION 15, T. 62 N., R. 27 W.,
IN GOV'T LOTS 1 & 2 OF SECTION 22, T. 62 N., R. 27 W.,
ITASCA COUNTY, MINNESOTA

AZIMUTH ORIENTATION AND GRID CONVERSION
Plat azimuths are oriented to the County Coordinate System with 0 degrees 0 minutes 0 seconds being "GRID NORTH". Plat distances are ground lengths.

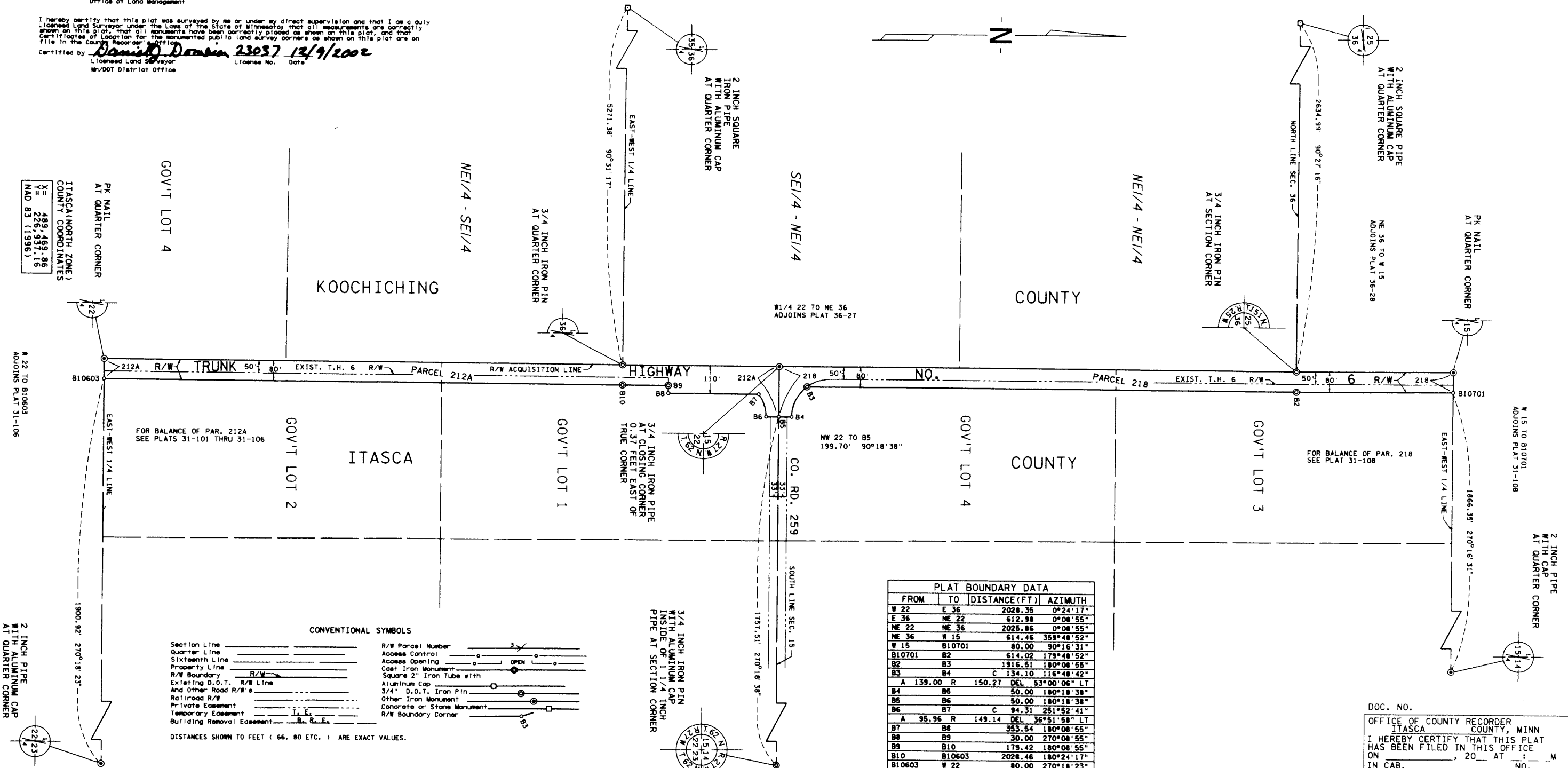
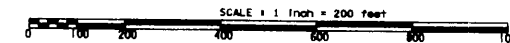

PLAT BOUNDARY DATA			
FROM	TO	DISTANCE (FT)	AZIMUTH
W 22	E 36	2028.35	0°24'17"
E 36	NE 22	612.98	0°08'55"
NE 22	NE 36	2025.86	0°08'55"
NE 36	W 15	614.46	358°48'52"
W 15	B10701	80.00	90°16'31"
B10701	B2	614.02	178°48'52"
B2	B3	1916.51	180°08'55"
B3	B4	134.10	116°48'42"
A	139.00 R	150.27 DEL	53°00'06" LT
B4	B5	50.00	180°18'38"
B5	B6	50.00	180°18'38"
B6	B7	94.31	251°52'41"
A	95.96 R	149.14 DEL	36°51'58" LT
B7	B8	363.54	180°08'55"
B8	B9	30.00	270°08'55"
B9	B10	179.42	180°08'55"
B10	B10603	2028.46	180°24'17"
B10603	W 22	80.00	270°18'23"

CONVENTIONAL SYMBOLS

Section Line	R/W Parcel Number
Quarter Line	Access Control
Sixteenth Line	Access Opening
Property Line	Cast Iron Monument
R/W Boundary	Square 2" Iron Tube with
Existing D.O.T. R/W Line	Aluminum Cap
And Other Road R/W's	3/4" D.O.T. Iron Pin
Railroad R/W	Other Iron Monument
Private Easement	Concrete or Stone Monument
Temporary Easement	R/W Boundary Corner
Building Removal Easement	

DISTANCES SHOWN TO FEET (66, 80 ETC.) ARE EXACT VALUES.

DOC. NO. _____
OFFICE OF COUNTY RECORDER
ITASCA COUNTY, MINN
I HEREBY CERTIFY THAT THIS PLAT
HAS BEEN FILED IN THIS OFFICE
ON _____, 20__ AT _____ M
IN CAB. _____ NO. _____
COUNTY RECORDER

OFFICE OF THE COUNTY RECORDER
ITASCA COUNTY, MINNESOTA

Doc. No. **A 549925**

Certified filed and recorded on
12/19/2002 at 9:20 am

Jean E. Bengston, Itasca County Recorder
by CV, Deputy

549925

b

