

THE COMMISSIONER OF TRANSPORTATION IS HEREBY DESIGNATING THE DEFINITE LOCATION OF TRUNK HIGHWAY NO. 6 FROM 0.5 MILE SOUTH OF THE NORTH JUNCTION OF COUNTY STATE AID HIGHWAY 14 TO THE NORTH JUNCTION OF TRUNK HIGHWAY NO. 1

As shown on this plat prepared by the State of Minnesota Department of Transportation is hereby certified as the official plat of that portion of said T.H. 6 within the designated portion of Sections 15, 22 and 36 and the Commissioner's Order therefor, pursuant to Minnesota Statutes, section 160.085, section 160.14 subd. 1, section 161.16 subd. 2, and section 161.18.

It is further ordered that it is necessary to acquire all trees, shrubs, grass and herbage within the right of way of said Trunk Highway, and to keep and have the exclusive control of the same.

Commissioner's Order No. 86670 Location PLAT 31-101 Nature of Interest Definite location, width, access, temporary easement and building removal easement.

Certified by Douglas J. Wellzhoar Acting Commissioner of Transportation 11/4/2002 by Allan E. Pirt Director, Office of Land Management

I hereby certify that this plat was prepared by me or under my direct supervision and that I am a duly Licensed Land Surveyor under the Laws of the State of Minnesota; that this plat meets requirements of Minnesota Statutes, section 160.085, section 160.14 subd. 1, section 161.16 subd. 2, and section 161.18; that parcel ownerships are correctly described and delineated on the plat; and that the proposed right-of-way boundary lines are correctly designated on the plat.

Certified by David R. Kramel 12042 11-4-2002 Licensed Land Surveyor Office of Land Management

I hereby certify that this plat was surveyed by me or under my direct supervision and that I am a duly Licensed Land Surveyor under the Laws of the State of Minnesota; that all monuments are correctly placed on this plat; and that Certificates of Location for the monumented public land survey corners as shown on this plat are on file in the County Recorder's Office.

Certified by David R. Kramel 23037 12/9/2002 Licensed Land Surveyor Mn/DOT District Office

RIGHT OF WAY IN SECTION 22						
PARCEL	OWNER	LOCATION	TORRENS CERTIFICATE NO.	NEW T.H. R/W ACRES (MORE OR LESS)	TEMPORARY EASEMENT EXPIRES ON	PERMANENT R/W INTEREST
207	BRIAN D. GALLOP	GOVT LOT 2		2.61		FEE
208	LONE OAK HUNTING PARTNERSHIP	GOVT LOT 1		0.90		FEE
RIGHT OF WAY IN SECTION 15						
212A	MINNESOTA AND ONTARIO PAPER COMPANY	GOVT LOT 3		2.40		FEE
RIGHT OF WAY IN SECTION 36						
209A	STATE OF MINNESOTA	GOVT LOT 8		0.18		FEE
RIGHT OF WAY IN SECTIONS 15 & 36						
209	STATE OF MINNESOTA	GOVT LOT 4 SECTION 15 E1/2E1/2 SECTION 36		11.99		FEE

# MINNESOTA DEPARTMENT OF TRANSPORTATION RIGHT OF WAY PLAT NO. 31-101

CONTROL SECTION NO. 3107 (6-61-22)  
IN GOV'T LOTS 3 & 4 OF SECTION 15, T. 61 N., R. 27 W.,  
IN GOV'T LOTS 1 & 2 OF SECTION 22, T. 61 N., R. 27 W.,  
IN THE EAST HALF OF SECTION 36, T. 150 N., R. 25 W.,  
ITASCA COUNTY, MINNESOTA

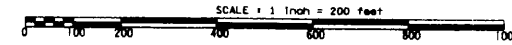

AZIMUTH ORIENTATION AND GRID CONVERSION  
Plat azimuths are oriented to the County Coordinate System with 0 degrees 0 minutes 0 seconds being "GRID NORTH". Plat distances are ground lengths.

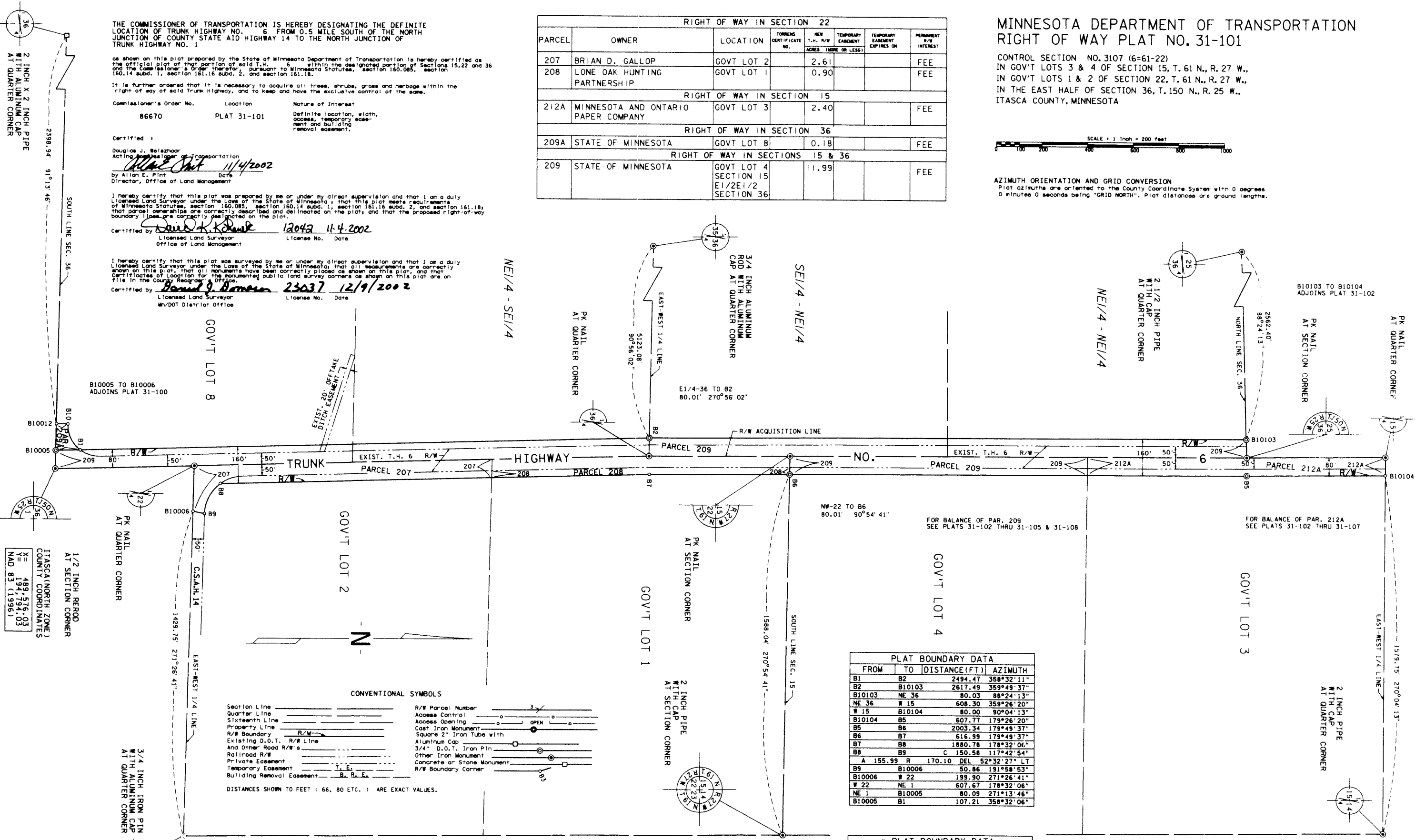

1/2 INCH REROD AT SECTION CORNER  
ITASCA (NORTH ZONE) COUNTY COORDINATES  
X = 489,576.03  
Y = 194,794.03  
NAD 83 (1996)

CONVENTIONAL SYMBOLS	
Section Line	_____
Quarter Line	_____
Sixteenth Line	_____
Property Line	_____
R/W Boundary	_____
Existing D.O.T. R/W Line	_____
And Other Road R/W's	_____
Railroad R/W	_____
Private Easement	_____
Temporary Easement	_____
Building Removal Easement	_____
R/W Parcel Number	3
Access Control	_____
Access Opening	_____
Cast Iron Monument	_____
Square 2" Iron Tube with Aluminum Cap	_____
3/4" D.O.T. Iron Pin	_____
Other Iron Monument	_____
Concrete or Stone Monument	_____
R/W Boundary Corner	_____

- SURVEY STANDARDS**
- The plat values, azimuths, and distances are based on the County coordinate system.
  - The boundary monuments shown on this plat have been field checked for location. The standard deviation for the monument position is 0.10 foot.
  - The county coordinates shown on one monument are based on ties to national control monuments.
  - For details of this survey contact the Surveying Section at the Minnesota Department of Transportation: **BEM/DJI**  
Name of District

PLAT BOUNDARY DATA			
FROM	TO	DISTANCE (FT)	AZIMUTH
B1	B2	2494.47	358°32'11"
B2	B10103	2617.49	359°49'37"
B10103	NE 36	80.03	88°24'13"
NE 36	W 15	608.30	359°26'20"
W 15	B10104	80.00	90°04'13"
B10104	B5	607.77	179°26'20"
B5	B6	2003.34	179°49'37"
B6	B7	616.99	179°49'37"
B7	B8	1880.78	178°32'06"
B8	B9	150.58	117°42'54"
A	155.99 R 170.10 DEL	52°32'27"	LT
B9	B10006	50.86	191°58'53"
B10006	W 22	199.90	271°13'46"
W 22	NE 1	607.67	178°32'06"
NE 1	B10005	80.09	271°13'46"
B10005	B1	107.21	358°32'06"

* PLAT BOUNDARY DATA			
FROM	TO	DISTANCE (FT)	AZIMUTH
B10005	B10012	116.19	271°13'46"
B10012	B10	50.00	0°37'53"
B10	B1	125.42	64°09'00"
A	130.22 R 137.76 DEL	54°09'32"	LT
B1	B10005	107.21	178°32'06"

\* FOR FUTURE RECONVEYANCE

DOC. NO. \_\_\_\_\_  
OFFICE OF COUNTY RECORDER  
ITASCA COUNTY, MINN  
I HEREBY CERTIFY THAT THIS PLAT  
HAS BEEN FILED IN THIS OFFICE  
ON \_\_\_\_\_, 20\_\_ AT \_\_\_\_\_ M  
IN CAB. \_\_\_\_\_ NO. \_\_\_\_\_  
COUNTY RECORDER

PLAT NO. 31-101  
C.S. 3107 (6-61-22)

OFFICE OF THE COUNTY RECORDER  
ITASCA COUNTY, MINNESOTA

Doc. No. **A 549919**

Certified filed and recorded on  
12/19/2002 at 8:10 am

Jean E. Bengston, Itasca County Recorder  
by CV, Deputy

**549919** *b*

