

THE COMMISSIONER OF TRANSPORTATION IS HEREBY DESIGNATING THE DEFINITE LOCATION OF TRUNK HIGHWAY NO. 6 FROM 0.5 MILE SOUTH OF THE NORTH JUNCTION OF COUNTY STATE AID HIGHWAY 14 TO THE NORTH JUNCTION OF TRUNK HIGHWAY NO. 1

as shown on this plat prepared by the State of Minnesota Department of Transportation is hereby certified as the official plat of that portion of said T.H. 6 within the designated portion of Sections 10, 15 and 25 and the Commissioner's Order therefor, pursuant to Minnesota Statutes, section 160.085, section 160.14 subd. 1, section 161.16 subd. 2, and section 161.18.

It is further ordered that it is necessary to acquire all trees, shrubs, grass and herbage within the right of way of said Trunk Highway, and to keep and have the exclusive control of the same.

Commissioner's Order No. 86671 Location PLAT 31-102 Nature of Interest
 Definite location, width, access, temporary easement and building removal easement.

Certified by Douglas J. Wefazhoor
 Acting Commissioner of Transportation
 11/4/2002
 by Allan E. Flint
 Director, Office of Land Management

I hereby certify that this plat was prepared by me or under my direct supervision and that I am a duly Licensed Land Surveyor under the Laws of the State of Minnesota; that this plat meets requirements of Minnesota Statutes, section 160.085, section 160.14 subd. 1, section 161.16 subd. 2, and section 161.18; that parcel ownerships are correctly described and delineated on the plat; and that the proposed right-of-way boundary lines are correctly designated on the plat.

Certified by David J. Kormanik 12042 11-4-2002
 Licensed Land Surveyor License No. Date
 Office of Land Management

I hereby certify that this plat was surveyed by me or under my direct supervision and that I am a duly Licensed Land Surveyor under the Laws of the State of Minnesota; that all measurements are correctly shown on this plat; that all monuments have been correctly placed as shown on this plat, and that Certified Copies of Location for the monumented public land survey corners as shown on this plat are on file in the County Recorder's Office.

Certified by David J. Kormanik 23037 12/9/2002
 Licensed Land Surveyor License No. Date
 Mn/DOT District Office

RIGHT OF WAY IN SECTION 25						
PARCEL	OWNER	LOCATION	TOWNSHIP CERTIFICATE NO.	NET T.H. R/W ACRES (MORE OR LESS)	TEMPORARY EASEMENT EXPIRES ON	PERMANENT R/W INTEREST
212	UNITED STATES OF AMERICA	E1/2SE1/4 E1/2NE1/4		3.62	12-01-07	
RIGHT OF WAY IN SECTION 10						
209	STATE OF MINNESOTA	G.L. 3 & 4		4.85		FEE
RIGHT OF WAY IN SECTION 15						
212A	MINNESOTA AND ONTARIO PAPER COMPANY	G.L. 1 & 2		4.79		FEE

MINNESOTA DEPARTMENT OF TRANSPORTATION RIGHT OF WAY PLAT NO. 31-102

CONTROL SECTION NO. 3107 (6-61-22)
 IN GOV'T LOTS 3 & 4 OF SECTION 10, T. 61 N., R. 27 W.,
 IN GOV'T LOTS 1 & 2 OF SECTION 15, T. 61 N., R. 27 W.,
 IN THE EAST HALF OF SECTION 25, T. 150 N., R. 25 W.,
 ITASCA COUNTY, MINNESOTA

AZIMUTH ORIENTATION AND GRID CONVERSION
 Plot azimuths are oriented to the County Coordinate System with 0 degrees 0 minutes 0 seconds being "GRID NORTH". Plot distances are ground lengths.

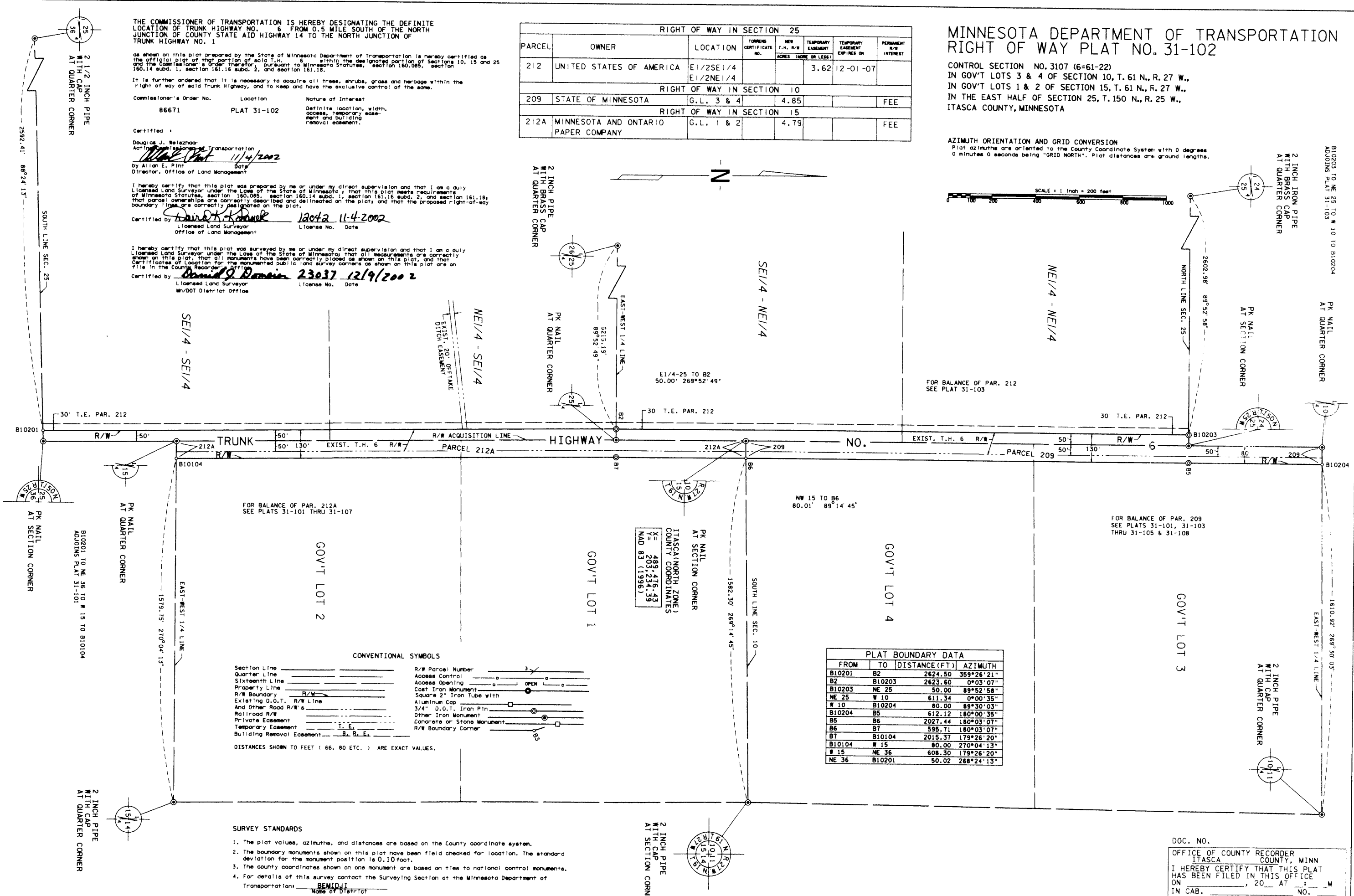
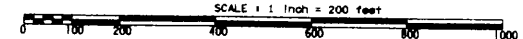

ITASCA (NORTH ZONE)
 COUNTY COORDINATES
 X = 489,476.43
 Y = 203,234.39
 NAD 83 (1996)

PLAT BOUNDARY DATA			
FROM	TO	DISTANCE (FT.)	AZIMUTH
B10201	B2	2624.50	359°26'21"
B2	B10203	2623.60	0°03'07"
B10203	NE 25	50.00	89°52'58"
NE 25	W 10	611.34	0°00'35"
W 10	B10204	80.00	89°30'03"
B10204	B5	612.12	180°00'35"
B5	B6	2027.44	180°03'07"
B6	B7	595.71	180°03'07"
B7	B10104	2015.37	179°26'20"
B10104	W 15	80.00	270°04'13"
W 15	NE 36	608.30	179°26'20"
NE 36	B10201	50.02	268°24'13"

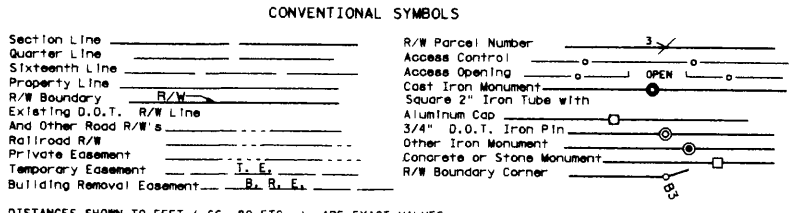

- SURVEY STANDARDS
- The plat values, azimuths, and distances are based on the County coordinate system.
 - The boundary monuments shown on this plat have been field checked for location. The standard deviation for the monument position is 0.10 foot.
 - The county coordinates shown on one monument are based on ties to national control monuments.
 - For details of this survey contact the Surveying Section at the Minnesota Department of Transportation.
- Name of District: BEMLING

DOC. NO. _____
 OFFICE OF COUNTY RECORDER
 ITASCA COUNTY, MINN
 I HEREBY CERTIFY THAT THIS PLAT
 HAS BEEN FILED IN THIS OFFICE
 ON _____, 20__ AT _____ M
 IN CAB. _____ NO. _____
 COUNTY RECORDER

OFFICE OF THE COUNTY RECORDER
ITASCA COUNTY, MINNESOTA

Doc. No. **A 549920**

Certified filed and recorded on
12/19/2002 at 8:20 am

Jean E. Bengston, Itasca County Recorder
by CV, Deputy

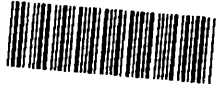

549920

6