

THE COMMISSIONER OF TRANSPORTATION IS HEREBY DESIGNATING THE DEFINITE LOCATION OF TRUNK HIGHWAY NO. 6 FROM 0.5 MILE SOUTH OF THE NORTH JUNCTION OF COUNTY STATE AID HIGHWAY 14 TO THE NORTH JUNCTION OF TRUNK HIGHWAY NO. 1.

as shown on this plat prepared by the State of Minnesota Department of Transportation is hereby certified as the official plat of that portion of said T.H. 6 within the designated portion of Sections 3, 10 and 24 and the Commissioner's Order therefor pursuant to Minnesota Statutes, section 160.065, section 160.14 subd. 1, section 161.16 subd. 2, and section 161.18.

It is further ordered that it is necessary to acquire all trees, shrubs, grass and herbage within the right of way of said Trunk Highway, and to keep and have the exclusive control of the same.

Commissioner's Order No. 86672 Location PLAT 31-103 Nature of Interest Definite location, width, access, temporary easement and building removal easement.

Certified by Douglas J. Welschoor Acting Commissioner of Transportation by Allan E. Pirt Director, Office of Land Management Date 11/4/2002

I hereby certify that this plat was prepared by me or under my direct supervision and that I am a duly Licensed Land Surveyor under the Laws of the State of Minnesota; that this plat meets requirements of Minnesota Statutes, section 160.065, section 160.14 subd. 1, section 161.16 subd. 2, and section 161.18; that parcel ownerships are correctly described and delineated on the plat; and that the proposed right-of-way boundary lines are correctly delineated on the plat.

Certified by David R. Rohrer License No. 12042 Date 11-4-2002

I hereby certify that this plat was surveyed by me or under my direct supervision and that I am a duly Licensed Land Surveyor under the Laws of the State of Minnesota; that all measurements are correctly shown on this plat; that all monuments have been correctly placed as shown on this plat; and that Certificates of Location for the monumented public land survey corners as shown on this plat are on file in the County Recorder's Office.

Certified by David R. Rohrer License No. 23037 Date 12/9/2002

MINNESOTA DEPARTMENT OF TRANSPORTATION
RIGHT OF WAY PLAT NO. 31-103

CONTROL SECTION NO. 3107 (6-61-22)
IN GOV'T LOTS 3 & 4 OF SECTION 3, T. 61 N., R. 27 W.,
IN GOV'T LOTS 1 & 2 OF SECTION 10, T. 61 N., R. 27 W.,
IN THE EAST HALF OF SECTION 24, T. 150 N., R. 25 W.,
ITASCA COUNTY, MINNESOTA

AZIMUTH ORIENTATION AND GRID CONVERSION
Plat azimuths are oriented to the County Coordinate System with 0 degrees 0 minutes 0 seconds being "GRID NORTH". Plat distances are ground lengths.

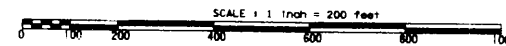

RIGHT OF WAY IN SECTION 24						
PARCEL	OWNER	LOCATION	TOWNSHIP CERTIFICATE NO.	NEW T.N. R/W ACRES (MORE OR LESS)	TEMPORARY EASEMENT EXPIRES ON	PERMANENT R/W INTEREST
209	STATE OF MINNESOTA	SE1/4SE1/4		2.43		FEE
212	UNITED STATES OF AMERICA	E1/2NE1/4 NE1/4SE1/4		2.76	12-01-07	
RIGHT OF WAY IN SECTION 3						
215	WENDY HAFEMAN	GOVT LOT 4		0.90		FEE
215A	WILLIAM R. KIEFFER	GOVT LOT 3		1.31		FEE
215B	FLOYD G. COLE	GOVT LOT 3		1.27		FEE
RIGHT OF WAY IN SECTION 10						
212A	MINNESOTA AND ONTARIO PAPER COMPANY	G.L. 1 & 2		4.85		FEE

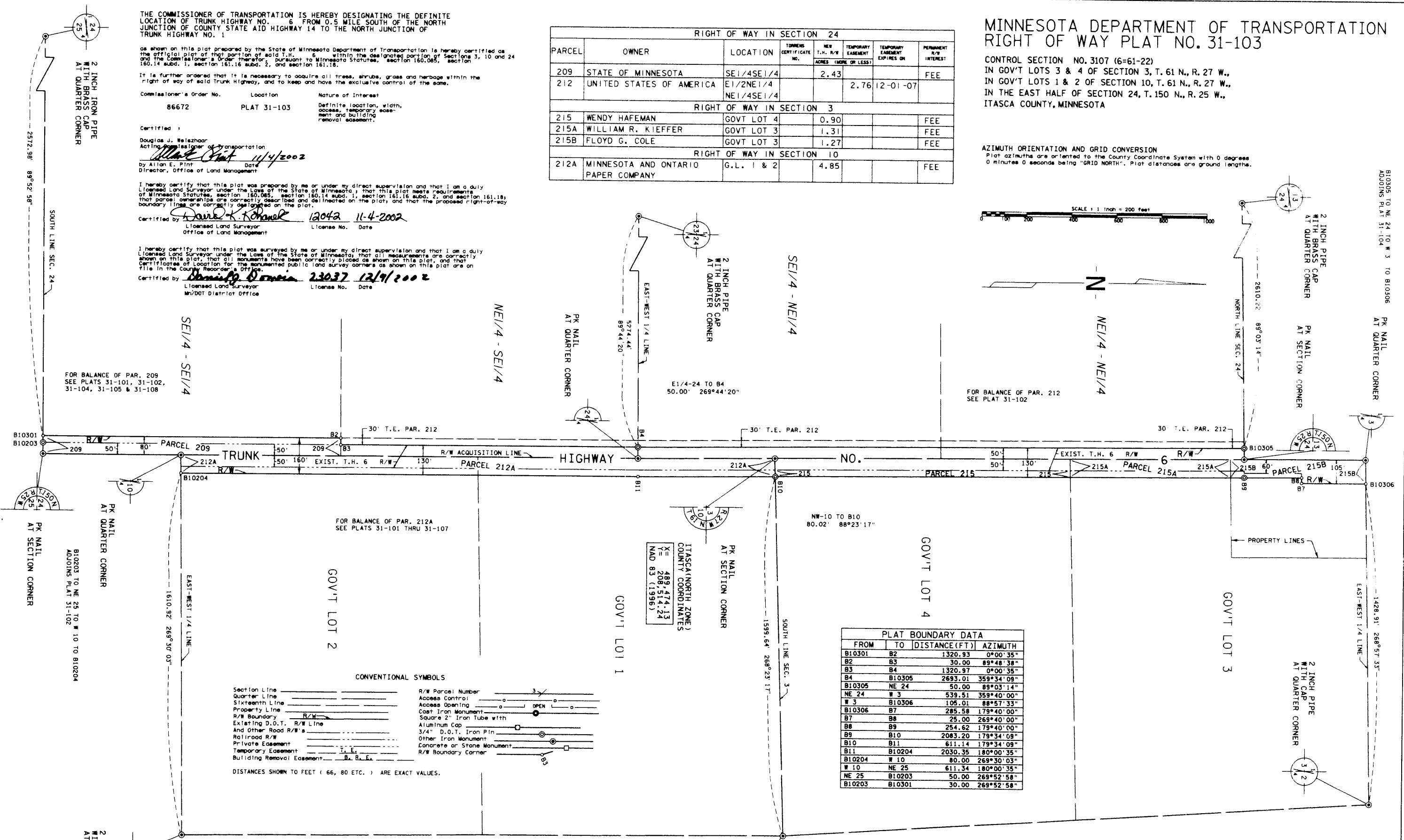

ITASCA (NORTH ZONE)
COUNTY COORDINATES
X = 489,474.13
Y = 208,514.24
NAD 83 (1996)

PLAT BOUNDARY DATA			
FROM	TO	DISTANCE (FT)	AZIMUTH
B10301	B2	1320.93	0°00'35"
B2	B3	30.00	89°48'38"
B3	B4	1320.97	0°00'35"
B4	B10305	2693.01	359°34'09"
B10305	NE 24	50.00	89°03'14"
NE 24	W 3	539.51	359°40'00"
W 3	B10306	105.01	88°57'33"
B10306	B7	285.58	179°40'00"
B7	B8	25.00	269°40'00"
B8	B9	254.62	179°40'00"
B9	B10	2083.20	179°34'09"
B10	B11	611.14	179°34'09"
B11	B10204	2030.35	180°00'35"
B10204	W 10	80.00	269°30'03"
W 10	NE 25	611.34	180°00'35"
NE 25	B10203	50.00	269°52'58"
B10203	B10301	30.00	269°52'58"

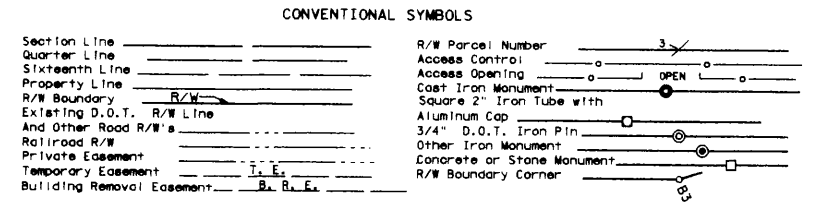

SURVEY STANDARDS
1. The plat values, azimuths, and distances are based on the County coordinate system.
2. The boundary monuments shown on this plat have been field checked for location. The standard deviation for the monument position is 0.10 foot.
3. The county coordinates shown on one monument are based on ties to national control monuments.
4. For details of this survey contact the Surveying Section of the Minnesota Department of Transportation.
Name of District: BEMIDJI

DOC. NO. _____
OFFICE OF COUNTY RECORDER
ITASCA COUNTY, MINN
I HEREBY CERTIFY THAT THIS PLAT
HAS BEEN FILED IN THIS OFFICE
ON _____, 20__ AT _____ M
IN CAB. _____ NO. _____
COUNTY RECORDER

OFFICE OF THE COUNTY RECORDER
ITASCA COUNTY, MINNESOTA

Doc. No. **A 549921**

Certified filed and recorded on
12/19/2002 at 8:30 am

Jean E. Bengtson, Itasca County Recorder
by CV, Deputy



549921