

31-115

RIGHT OF WAY IN SECTION 32										
PARCEL	OWNER	LOCATION	TOWNSHIP CERTIFICATE NO.	NEW	BUILDING	TEMPORARY	BUILDING	TEMPORARY	PERMANENT	
				T.W. R/W	REMOVAL	EASEMENT	REMOVAL	EASEMENT	R/W	
				ACRES	(MORE OR LESS)		EXPIRES ON		INTEREST	
90	UNITED STATES OF AMERICA	E1/2 SW1/4 W1/2 SE1/4 SW1/4 NE1/4 SE1/4 NW1/4	2252	3.33		0.04			12-01-08	EASE
85	POTLATCH CORPORATION	SE1/4 NW1/4		0.90						FEE

PLAT BOUNDARY DATA			
FROM	TO	DISTANCE (FT)	AZIMUTH
B1	B2	91.25	0°40'46"
B2	B3	C 454.21	8°54'08"
A 455.77 R 1587.89 DEL 16°26'44" RT			
B3	B4	77.17	17°07'30"
B4	B11505	280.08	17°07'30"
B11505	B11506	120.00	107°07'30"
B11506	B7	357.25	197°07'30"
B7	B8	C 419.88	188°54'08"
A 421.32 R 1467.89 DEL 16°26'44" LT			
B8	B9	87.27	180°40'46"
B9	B10	886.91	180°40'46"
B10	B11	15.00	90°40'46"
B11	B12	300.00	180°40'46"
B12	B13	15.00	270°40'46"
B13	B11407	902.41	180°40'46"
B11407	B11415	14.84	270°40'46"
B11415	B11406	105.16	270°40'46"
B11406	B1	2085.33	0°40'46"

MINNESOTA DEPARTMENT OF TRANSPORTATION RIGHT OF WAY PLAT NO. 31-115

CONTROL SECTION NO. 3108 (38=196) 905
IN THE EAST HALF OF THE SOUTHWEST QUARTER OF SECTION 32, T. 60 N., R. 26 W.,
IN THE WEST HALF OF THE SOUTHWEST QUARTER OF SECTION 32, T. 60 N., R. 26 W.,
IN THE SOUTHWEST QUARTER OF THE NORTHWEST QUARTER OF SECTION 32, T. 60 N., R. 26 W.,
IN THE SOUTHWEST QUARTER OF THE NORTHWEST QUARTER OF SECTION 32, T. 60 N., R. 26 W.,
ITASCA COUNTY, MINNESOTA

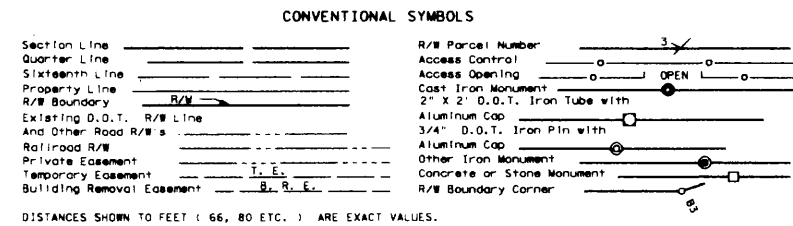

AZIMUTH ORIENTATION AND GRID CONVERSION
Plat azimuths are oriented to the County Coordinate System with 0 degrees 0 minutes 0 seconds being "GRID NORTH". Plat distances are ground lengths.

- SURVEY STANDARDS
- The plat values, azimuths, and distances are based on the County coordinate system.
 - The boundary monuments shown on this plat have been field checked for location. The standard deviation for the monument position is 0.10 foot.
 - The county coordinates shown on one monument are based on ties to national control monuments.
 - For details of this survey contact the Surveying Section of the Minnesota Department of Transportation: DULUTH Name of District

THE COMMISSIONER OF TRANSPORTATION IS HEREBY DESIGNATING THE DEFINITE LOCATION OF TRUNK HIGHWAY NO. 38 FROM MARCELL TO JAYNES

as shown on this plat prepared for the State of Minnesota Department of Transportation is hereby certified as the official plat of that portion of said T.H. 38 within the designated portion of Section 32 and the Commissioner's Order therefor, pursuant to Minnesota Statutes, section 160.085, section 160.14 subd. 1, section 161.16 subd. 2, and section 161.18.

It is further ordered that it is necessary to acquire all trees, shrubs, grass and herbage within the right of way of said Trunk Highway, and to keep and have the exclusive control of the same.

Commissioner's Order No.	Location	Nature of Interest
87073	PLAT 31-115	Definite location, width, access, temporary easement and building removal easement.

Certified by:
Carol Moinau
Commissioner of Transportation
Carol Moinau 5/7/03
by Allan E. Pint Date
Director, Office of Land Management

I hereby certify that this plat was surveyed and prepared by me or under my direct supervision and that I am a duly Licensed Land Surveyor under the Laws of the State of Minnesota, that all measurements are correctly shown on this plat, that all monuments have been correctly placed as shown on this plat, that Certificates of Location for the monumented public land survey corners as shown on this plat are on file in the County Recorder's Office, that this plat meets requirements of Minnesota Statutes, section 160.085, section 160.14 subd. 1, section 161.16 subd. 2, and section 161.18, that parcel ownerships are correctly described and that the proposed right-of-way boundary lines are correctly designated on the plat.

Certified by: *Shayne Williamson* 10918 5/4/03
Shayne P. Williamson License No. Date
Licensed Land Surveyor
Bonestroo, Rosene, Anderlik & Associates

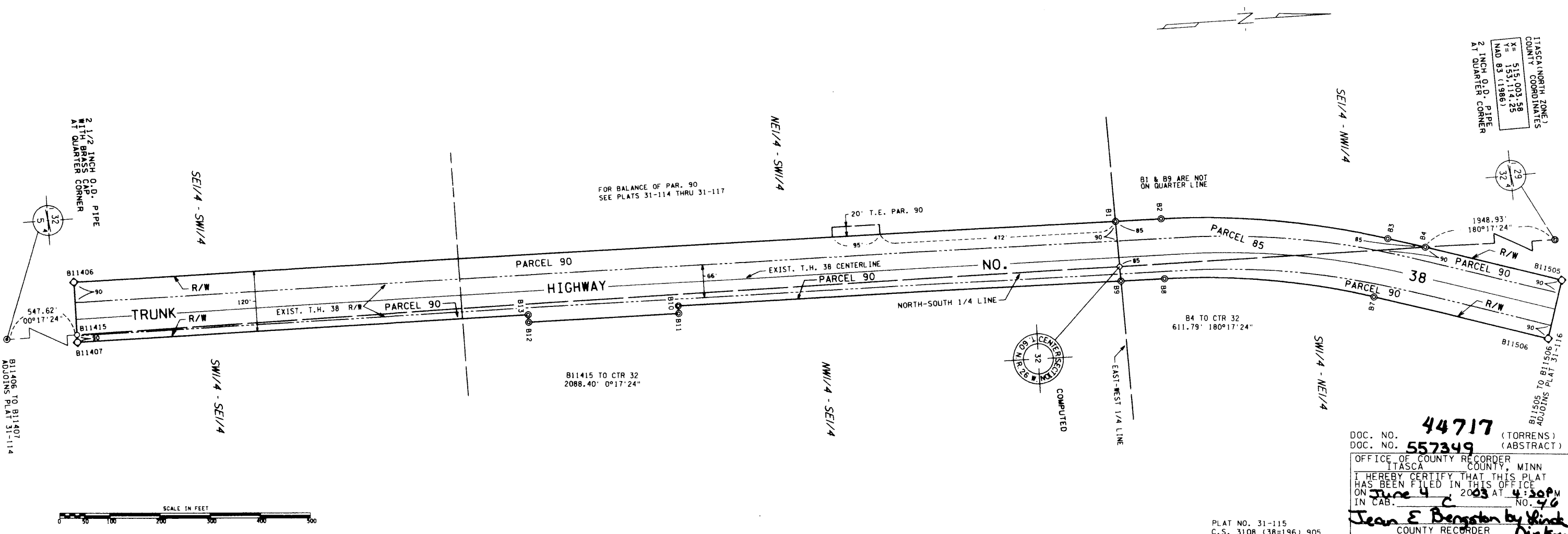

DOC. NO. 44717 (TORRENS)
DOC. NO. 557349 (ABSTRACT)

OFFICE OF COUNTY RECORDER
ITASCA COUNTY, MINN
I HEREBY CERTIFY THAT THIS PLAT HAS BEEN FILED IN THIS OFFICE ON June 4 2003 AT 4:30 PM IN CAB. No. 46

Jean E Bengston by Rhin
COUNTY RECORDER

PLAT NO. 31-115
C.S. 3108 (38=196) 905

OFFICE OF THE COUNTY RECORDER
ITASCA COUNTY, MINNESOTA

Doc. No. **A 557349**

Certified filed and recorded on
06/04/2003 at 4:30 pm

Jean E. Bengtson, Itasca County Recorder
by CS, Deputy

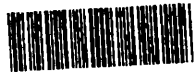

OFFICE OF THE REGISTRAR OF TITLES
ITASCA COUNTY, MINNESOTA

Doc. No. **T 44717**

Cert. # 2252 Book 000 Page 0268

Certified and filed on
06/04/2003 at 8:00 am

Jean E. Bengtson, Registrar of Titles
by CS, Deputy

