

THE COMMISSIONER OF TRANSPORTATION IS HEREBY DESIGNATING THE DEFINITE LOCATION OF TRUNK HIGHWAY NO. 38 FROM GRAND RAPIDS TO THE JUNCTION OF COUNTY STATE AID HIGHWAY NO. 49

as shown on this plat prepared by the State of Minnesota Department of Transportation is hereby certified as the official plat of that portion of said T.H. 38 within the designated portion of Sections 32 & 33 and the Commissioner's Order therefor, pursuant to Minnesota Statutes, section 160.085, section 160.14 subd. 1, section 161.16 subd. 2, and section 161.18.

It is further ordered that it is necessary to acquire all trees, shrubs, grass and herbage within the right of way of said Trunk Highway, and to keep and have the exclusive control of the same.

Commissioner's Order No. 85918 Location PLAT 31-80 Nature of Interest: Definite location, width, access, temporary easement and building removal easement.

Certified by: Elwyn Tinklerberg, Commissioner of Transportation, dated 1-14-2002.

I hereby certify that this plat was prepared by me or under my direct supervision and that I am a duly Licensed Land Surveyor under the Laws of the State of Minnesota; that this plat meets requirements of Minnesota Statutes, section 160.085, section 160.14 subd. 1, section 161.16 subd. 2, and section 161.18; that parcel ownerships are correctly described and delineated on the plat; and that the proposed right-of-way boundary lines are correctly designated on the plat.

Certified by: David K. Kramak, Licensed Land Surveyor, dated 1-14-2002.

I hereby certify that this plat was surveyed by me or under my direct supervision and that I am a duly Licensed Land Surveyor under the Laws of the State of Minnesota; that all measurements are correctly shown on this plat; that all monuments have been correctly placed as shown on this plat; and that certificates of location for the monuments are on file in the County Recorder's Office.

Certified by: David K. Kramak, Licensed Land Surveyor, dated 1-18-2002.

RIGHT OF WAY IN SECTION 32 (3108(38)=196)903						
PARCEL	OWNER	LOCATION	NEW T.H. R/W ACRES (MORE OR LESS)	TEMPORARY EASEMENT	TEMPORARY EASEMENT EXPIRES ON	PERMANENT R/W INTEREST
3	TRYGVE J. BERG	NE1/4SE1/4	1.46	0.18	12-01-07	FEE
4	JOAN ERICKSON	NE1/4SE1/4	0.71			FEE
5	RICHARD ERVEN HUGHES	SE1/4NE1/4	0.44			FEE
6	BLANDIN PAPER COMPANY	SE1/4NE1/4	1.03			FEE
10	HENRY J. SCHUMER	NE1/4NE1/4	0.59	0.10	12-01-07	FEE
11	SHELLY R. VAN REESE	NE1/4NE1/4	0.32			FEE
12	RALPH R. LORENZ	NE1/4NE1/4	0.70	0.04	12-01-07	FEE
13	ERIC A. ANDERSON	NE1/4NE1/4	1.00			FEE
15	STEVEN M. WILCOX	NE1/4NE1/4	2.60			FEE
RIGHT OF WAY IN SECTION 33 (3108(38)=196)903						
1	ARBO TOWNSHIP	W1/2 SW1/4	2.25	0.43	12-01-07	FEE
2	GEORGE FINCKBONE	NW1/4SW1/4	0.69			FEE
6A	ITASCA LITTLE LEAGUE	GOV'T LOTS 4 & 5	2.50			FEE
RIGHT OF WAY IN SECTION 32 (3108(38)=196)902						
97	DAVID ERICKSON	SE1/4SE1/4	2.85			FEE

NOTE: TEMPORARY EASEMENTS IN PUBLIC ROADS WILL EXPIRE ON 12-01-2007.

MINNESOTA DEPARTMENT OF TRANSPORTATION RIGHT OF WAY PLAT NO. 31-80

CONTROL SECTION NO. 3108(38-196)902 CONTROL SECTION NO. 3108(38-196)903 IN THE WEST HALF OF THE SOUTHWEST QUARTER OF SECTION 33, T. 56 N., R. 25 W., IN GOVERNMENT LOTS 4 AND 5 OF SECTION 33, T. 56 N., R. 25 W., IN THE EAST HALF OF THE SOUTHWEST QUARTER OF SECTION 32, T. 56 N., R. 25 W., IN THE EAST HALF OF THE SOUTHWEST QUARTER OF SECTION 32, T. 56 N., R. 25 W., IN THE EAST HALF OF THE NORTHEAST QUARTER OF SECTION 32, T. 56 N., R. 25 W., ITASCA COUNTY, MINNESOTA

PLAT BOUNDARY DATA			
FROM	TO	DISTANCE (FT)	AZIMUTH
B1	B2	C 1185.61	2°22'47"
A 1186.14	R 11399.16	DEL	5°57'43" LT
B2	B3	145.00	359°23'56"
B3	B4	5.00	269°23'56"
B4	B5	724.79	359°23'56"
B5	B6	1333.23	359°23'56"
B6	B7	C 914.49	334°22'25"
A 944.23	R 1080.92	DEL	50°03'01" LT
B7	B8008	811.48	309°20'54"
B8008	B8009	206.75	92°08'57"
B8009	B10	646.79	129°20'54"
B10	B11	C 298.45	136°27'24"
A 299.21	R 1205.92	DEL	14°12'59" RT
B11	B12	168.06	89°24'31"
B12	B13	33.00	89°24'31"
B13	B14	450.91	179°24'31"
B14	B15	C 256.51	173°17'37"
A 256.99	R 1205.92	DEL	12°12'37" RT
B15	B16	1336.69	179°23'56"
B16	B17	866.33	179°23'56"
B17	B18	C 1198.09	182°22'47"
A 1198.63	R 11519.16	DEL	5°57'43" RT
B18	B19	254.81	185°21'39"
B19	NE 5	322.63	180°05'48"
NE 5	B7912	150.47	269°11'33"
B7912	B1	592.25	5°21'39"

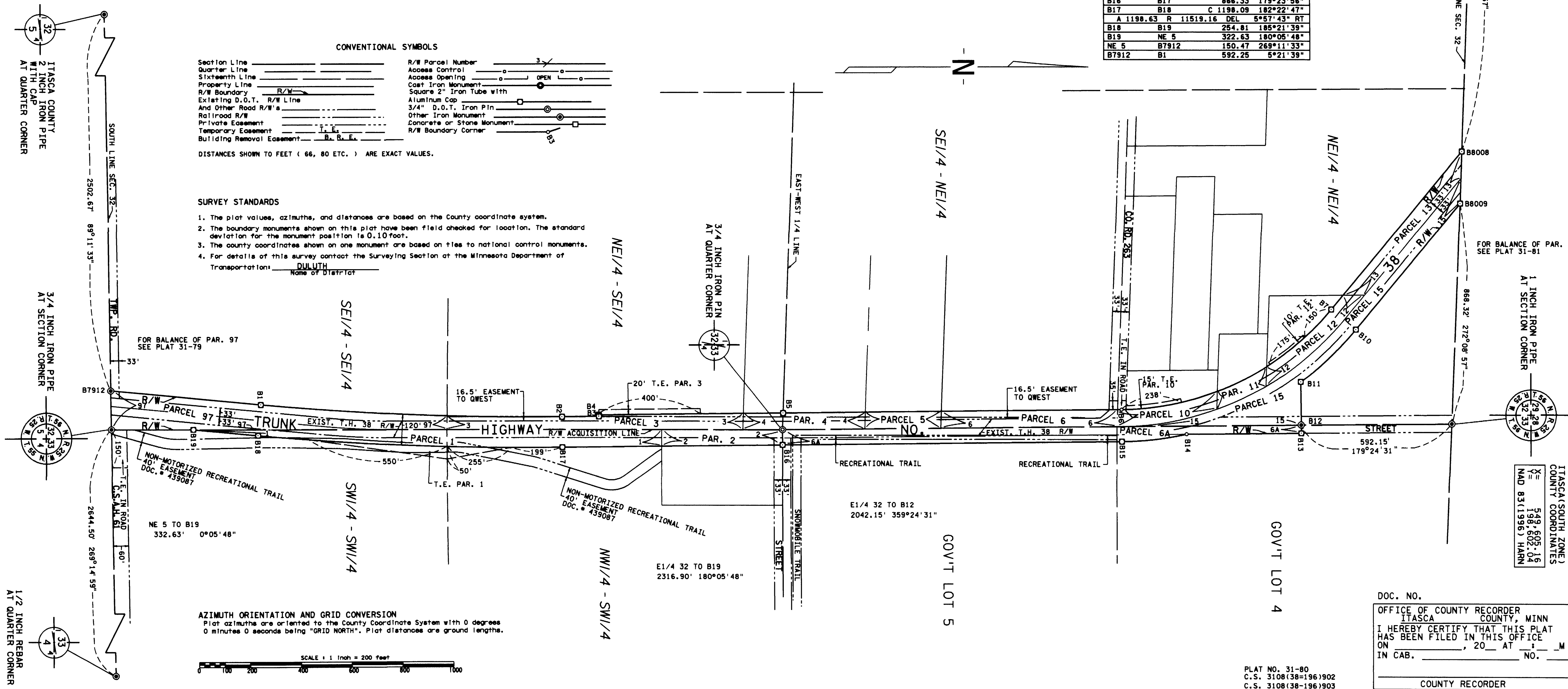

CONVENTIONAL SYMBOLS

Section Line	R/W Parcel Number
Quarter Line	Access Control
Sixteenth Line	Access Opening
Property Line	Cast Iron Monument
R/W Boundary	Square 2" Iron Tube with Aluminum Cap
Existing D.O.T. R/W Line	3/4" D.O.T. Iron Pin
And Other Road R/W's	Other Iron Monument
Railroad R/W	Concrete or Stone Monument
Private Easement	R/W Boundary Corner
Temporary Easement	
Building Removal Easement	

- SURVEY STANDARDS
- The plat values, azimuths, and distances are based on the County coordinate system.
  - The boundary monuments shown on this plat have been field checked for location. The standard deviation for the monument position is 0.10 foot.
  - The county coordinates shown on one monument are based on ties to national control monuments.
  - For details of this survey contact the Surveying Section at the Minnesota Department of Transportation, Duluth, Name of District

AZIMUTH ORIENTATION AND GRID CONVERSION  
 Plat azimuths are oriented to the County Coordinate System with 0 degrees 0 minutes 0 seconds being "GRID NORTH". Plat distances are ground lengths.

SCALE: 1 inch = 200 feet

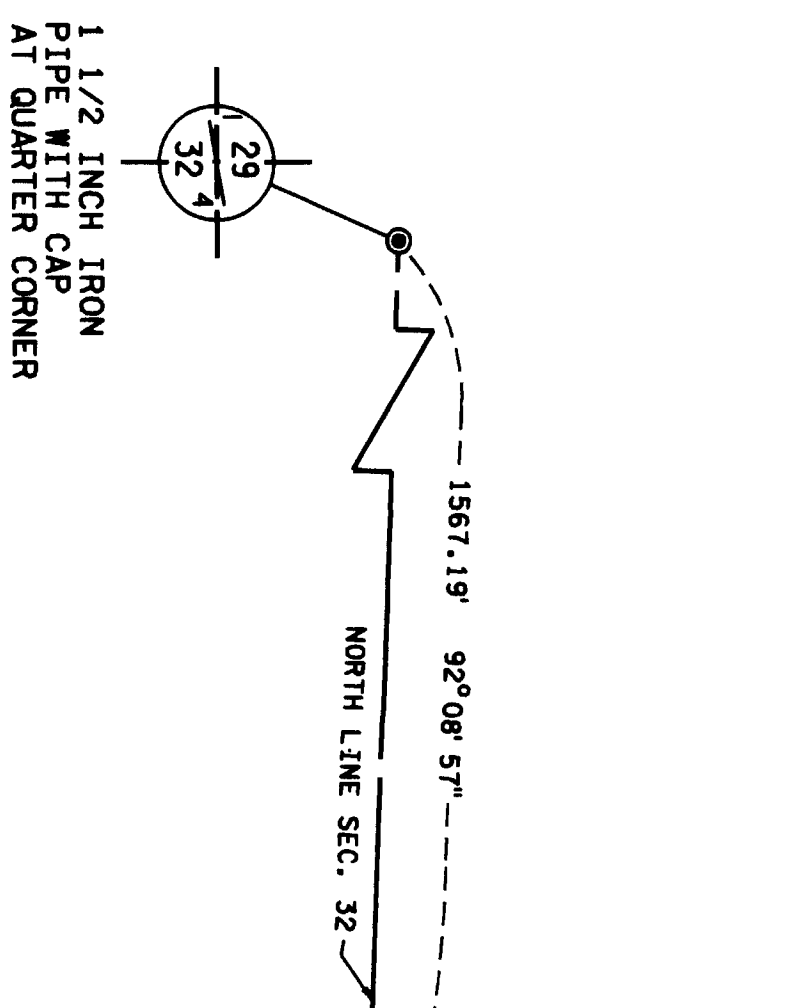

DOC. NO. \_\_\_\_\_  
 OFFICE OF COUNTY RECORDER  
 ITASCA COUNTY, MINN  
 I HEREBY CERTIFY THAT THIS PLAT  
 HAS BEEN FILED IN THIS OFFICE  
 ON \_\_\_\_\_, 20\_\_ AT \_\_\_\_\_ M  
 IN CAB. \_\_\_\_\_ NO. \_\_\_\_\_  
 COUNTY RECORDER

PLAT NO. 31-80  
 C.S. 3108(38)=196)902  
 C.S. 3108(38-196)903