

THE COMMISSIONER OF TRANSPORTATION IS HEREBY DESIGNATING THE DEFINITE LOCATION OF TRUNK HIGHWAY NO. 38 FROM GRAND RAPIDS TO THE JUNCTION OF COUNTY STATE AID HIGHWAY NO. 49

as shown on this plat prepared by the State of Minnesota Department of Transportation is hereby certified as the official plat of that portion of said T.H. 38 within the designated portion of Sections 8 & 9 and the Commissioner's Order therefor pursuant to Minnesota Statutes, section 160.063, section 160.14 subd. 1, section 161.16 subd. 2, and section 161.18.

It is further ordered that it is necessary to acquire all trees, shrubs, grass and herbage within the right of way of said Trunk Highway, and to keep and have the exclusive control of the same.

Commissioner's Order No. 85946 Location PLAT 31-77 Nature of Interest Definite location, width, access, temporary easement and building removal easement.

Certified: Elwyn Tinkenberg Commissioner of Transportation K.F. Roamussen 1-25-02 Date Director, Office of Land Management

I hereby certify that this plat was prepared by me or under my direct supervision and that I am a duly Licensed Land Surveyor under the Laws of the State of Minnesota; that this plat meets requirements of Minnesota Statutes, section 160.063, section 160.14 subd. 1, section 161.16 subd. 2, and section 161.18; that parcel ownerships are correctly described and delineated on the plat, and that the proposed right-of-way boundary lines are correctly designated on the plat.

Certified by: David K. Schenk 12042 1-25-2002 License No. Date Office of Land Management

I hereby certify that this plat was surveyed by me or under my direct supervision and that I am a duly Licensed Land Surveyor under the Laws of the State of Minnesota; that all measurements are correctly shown on this plat; that all monuments have been correctly placed as shown on this plat and that title in the County Recorder's Office.

Certified by: Susan J. ... 2/107 2-7-02 License No. Date Mn/DOT District Office

CONVENTIONAL SYMBOLS

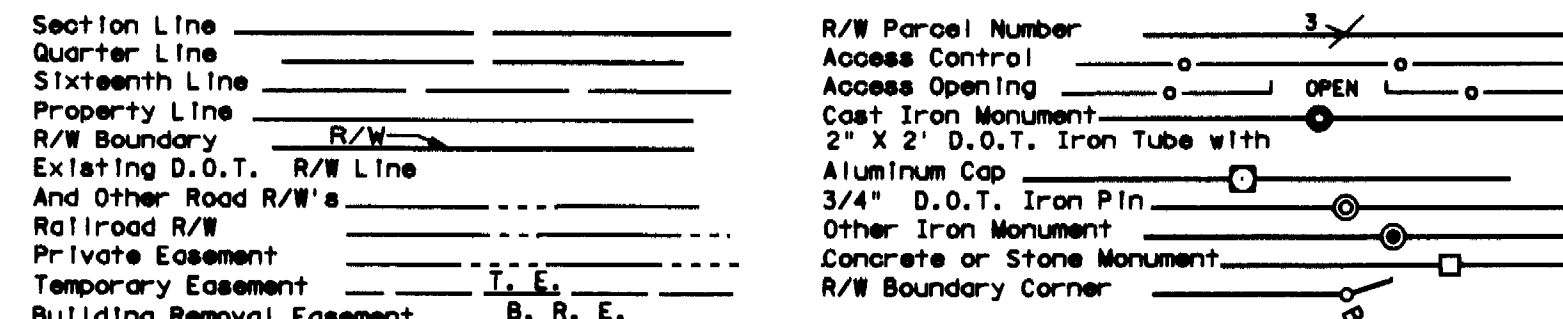

DISTANCES SHOWN TO FEET ( 66, 80 ETC. ) ARE EXACT VALUES.

MINNESOTA DEPARTMENT OF TRANSPORTATION RIGHT OF WAY PLAT NO. 31-77

CONTROL SECTION NO. 3108(38=196)902 IN GOV'T LOT 1 OF SECTION 8, T. 55 N., R. 25 W., IN GOV'T LOTS 1 & 2 OF SECTION 9, T. 55 N., R. 25 W., ITASCA COUNTY, MINNESOTA

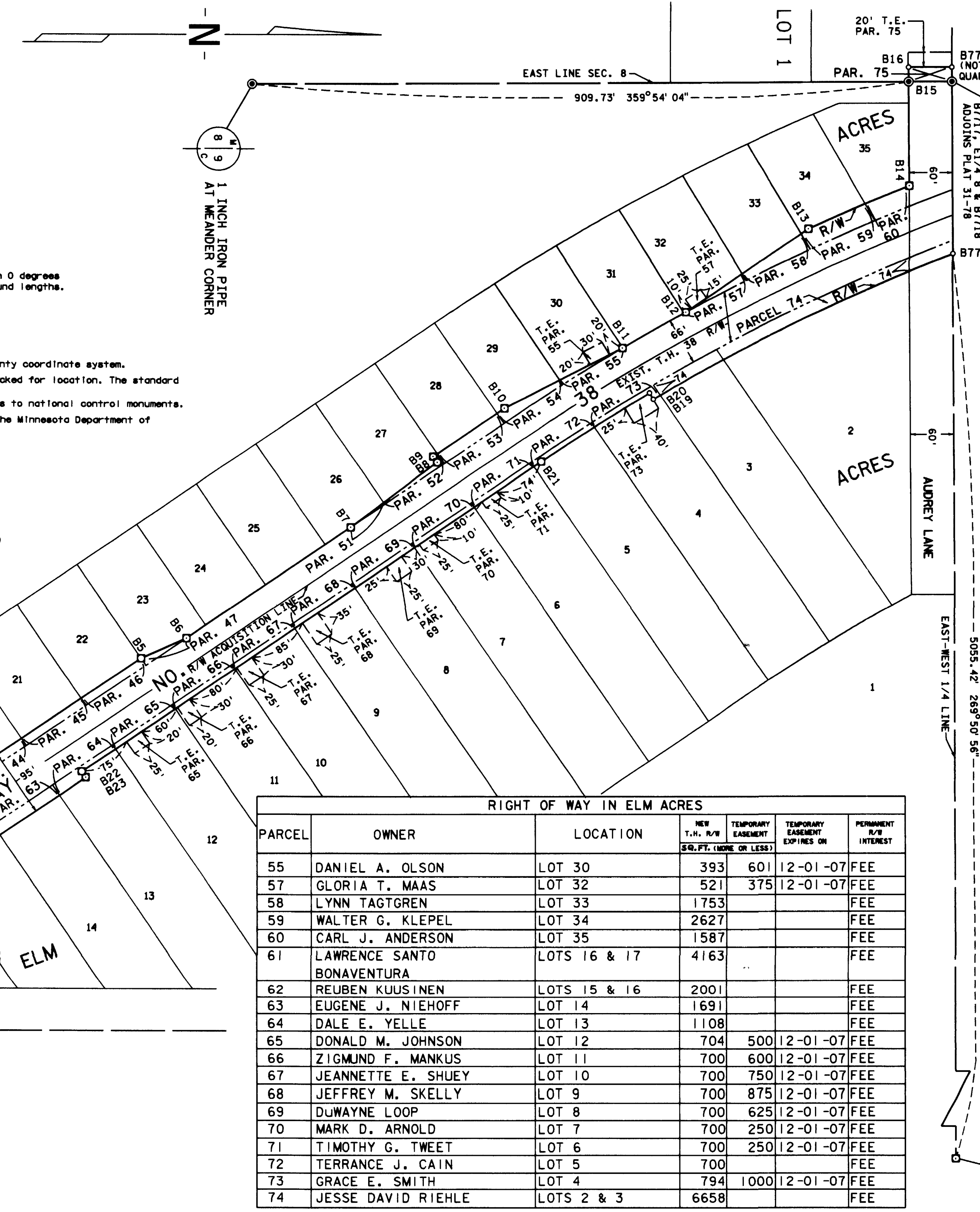

AZIMUTH ORIENTATION AND GRID CONVERSION Plat azimuths are oriented to the County Coordinate System with 0 degrees 0 minutes 0 seconds being "GRID NORTH". Plat distances are ground lengths.

SURVEY STANDARDS

- The plat values, azimuths, and distances are based on the County coordinate system.
- The boundary monuments shown on this plat have been field checked for location. The standard deviation for the monument position is 0.10 foot.
- The county coordinates shown on one monument are based on ties to national control monuments.
- For details of this survey contact the Surveying Section at the Minnesota Department of Transportation. Name of District: DULUTH



FROM	TO	DISTANCE(FT)	AZIMUTH
B1	B2	7.00	235°44'38"
B2	B3	250.00	325°44'38"
B3	B4	5.00	235°44'38"
B4	B5	407.21	325°44'38"
B5	B6	68.85	335°46'52"
B6	B7	275.00	325°44'38"
B7	B8	150.16	323°04'20"
B8	B9	10.00	235°44'38"
B9	B10	119.44	325°44'38"
B10	B11	183.93	332°51'01"
B11	B12	C 101.15	330°21'20"
A	101.15	R 2897.51	DEL 2°00'01" RT
B12	B13	204.99	325°47'30"
B13	B14	C 152.30	336°50'53"
A	152.31	R 2924.51	DEL 2°59'03" RT
B14	B15	144.85	269°51'14"
B15	B16	20.00	270°21'40"
B16	B7717	60.00	359°54'04"
B7717	E1/4 8	20.00	90°21'40"
E1/4 8	B7718	239.46	89°50'56"
B7718	B19	C 461.95	154°03'46"
A	462.47	R 2814.51	DEL 9°24'53" LT
B19	B20	10.00	239°21'20"
B20	B21	C 178.00	147°32'59"
A	178.03	R 2824.51	DEL 3°36'41" LT
B21	B22	769.44	145°44'38"
B22	B23	10.00	55°44'38"
B23	B24	450.00	145°44'38"
B24	B25	5.00	235°44'38"
B25	B7613	296.44	145°44'38"
B7613	B7612	78.00	235°44'38"
B7612	B1	246.44	325°44'38"

PARCEL	OWNER	LOCATION	NEW TEMPORARY EASEMENT (SQ. FT. (MORE OR LESS))	TEMPORARY EASEMENT EXPIRES ON	PERMANENT R/W INTEREST
55	DANIEL A. OLSON	LOT 30	393	601	12-01-07 FEE
57	GLORIA T. MAAS	LOT 32	521	375	12-01-07 FEE
58	LYNN TAGTGREN	LOT 33	1753		FEE
59	WALTER G. KLEPEL	LOT 34	2627		FEE
60	CARL J. ANDERSON	LOT 35	1587		FEE
61	LAWRENCE SANTO BONAVENTURA	LOTS 16 & 17	4163		FEE
62	REUBEN KUUSINEN	LOTS 15 & 16	2001		FEE
63	EUGENE J. NIEHOFF	LOT 14	1691		FEE
64	DALE E. YELLE	LOT 13	1108		FEE
65	DONALD M. JOHNSON	LOT 12	704	500	12-01-07 FEE
66	ZIGMUND F. MANKUS	LOT 11	700	600	12-01-07 FEE
67	JEANNETTE E. SHUEY	LOT 10	700	750	12-01-07 FEE
68	JEFFREY M. SKELLY	LOT 9	700	875	12-01-07 FEE
69	DUWAYNE LOOP	LOT 8	700	625	12-01-07 FEE
70	MARK D. ARNOLD	LOT 7	700	250	12-01-07 FEE
71	TIMOTHY G. TWEET	LOT 6	700	250	12-01-07 FEE
72	TERRANCE J. CAIN	LOT 5	700		FEE
73	GRACE E. SMITH	LOT 4	794	1000	12-01-07 FEE
74	JESSE DAVID RIEHLE	LOTS 2 & 3	6658		FEE

RIGHT OF WAY IN ELM ACRES	RIGHT OF WAY IN ELM PARK				
40	TERRY MORSE	LOTS 3 & 4	2476		FEE
42	ANN M. KAAR	VACATED STREET	1269	2000	12-01-07 FEE
43	JOANN E. RESS	LOT 6	663		FEE
44	JAMES J. BOEDICKER	LOT 20	1227		FEE
45	MELVINA THOMSEN	LOT 21	1239		FEE
46	CHRISTOPHER STANLEY	LOT 22	1235		FEE
47	ETHEL J. LONGRIE	LOT 23	417		FEE
51	FRANK E. SMOLKE	LOT 26	88		FEE
52	ELSIE F. CASTLE	LOT 27	601		FEE
53	JENNIFER J. GOOCH	LOT 28	1725		FEE
54	JAMES LYONS	LOT 29	1306		FEE

DOC. NO. OFFICE OF COUNTY RECORDER ITASCA COUNTY, MINN. I HEREBY CERTIFY THAT THIS PLAT HAS BEEN FILED IN THIS OFFICE ON \_\_\_\_\_, 20\_\_ AT \_\_\_\_\_ M IN CAB. \_\_\_\_\_ NO. \_\_\_\_\_ COUNTY RECORDER