

THE COMMISSIONER OF TRANSPORTATION IS HEREBY DESIGNATING THE DEFINITE LOCATION OF TRUNK HIGHWAY NO. 38 FROM GRAND RAPIDS TO COUNTY ROAD 49

as shown on this plat prepared by the State of Minnesota Department of Transportation is hereby certified as the official plat of that portion of said T. 55 N., R. 25 W., within the designated portion of Sections 8 & 9 and the Commissioner's Order therefor pursuant to Minnesota Statutes, section 160.065, section 160.14 subd. 1, section 161.16 subd. 2, and section 161.15.

It is further ordered that it is necessary to acquire all trees, shrubs, grass and herbage within the right of way of said Trunk Highway, and to keep and have the exclusive control of the same.

Commissioner's Order No. 85916 Location PLAT 31-78 Nature of Interest Definite location, width, access, temporary easement and building removal easement.

Certified:

Elwyn Tinklerberg  
Commissioner of Transportation

*K.F. Rasmussen* 2-1-2002  
by K.F. Rasmussen Date  
Director, Office of Land Management

I hereby certify that this plat was prepared by me or under my direct supervision and that I am a duly Licensed Land Surveyor under the Laws of the State of Minnesota; that this plat meets requirements of Minnesota Statutes, section 160.065, section 160.14 subd. 1, section 161.16 subd. 2, and section 161.15; that parcel ownerships are correctly described and delineated on the plat; and that the proposed right-of-way boundary lines are correctly designated on the plat.

Certified by *David K. Kobank* 12042 2-1-2002  
Licensed Land Surveyor License No. Date  
Office of Land Management

I hereby certify that this plat was surveyed by me or under my direct supervision and that I am a duly Licensed Land Surveyor under the Laws of the State of Minnesota; that all measurements are correctly shown on this plat; that all monuments have been correctly placed as shown on this plat; and that Certificates of Location for the monumented public land survey corners as shown on this plat are on file in the County Recorder's Office.

Certified by *Russell G. Jensen* 21107 2-7-02  
Licensed Land Surveyor License No. Date  
Mn/DOT District Office

PLAT BOUNDARY DATA			
FROM	TO	DISTANCE (FT)	AZIMUTH
B1	B2	20.00	89°54'47"
B2	B3	402.74	359°54'47"
B3	B4	C 539.89	354°35'56"
A	540.67 R	2914.51 DEL	10°37'44" RT
B4	B5	5.00	269°54'48"
B5	B6	722.08	359°54'48"
B6	B7	15.00	269°54'48"
B7	B8	200.00	359°54'48"
B8	B9	15.00	89°54'48"
B9	B7B10	649.78	359°54'48"
B7B10	NE 8	55.00	90°28'47"
NE 8	B7B11	70.00	89°12'13"
B7B11	B12	100.11	179°54'48"
B12	B13	20.00	89°54'48"
B13	B14	200.00	179°54'48"
B14	B15	20.00	269°54'48"
B15	B16	700.00	179°54'48"
B16	B17	20.00	269°54'48"
B17	B18	572.08	179°54'48"
B18	B7718	C 1032.72	169°20'30"
A	1038.61 R	2814.51 DEL	21°08'36" LT
B7718	E1/4 8	239.46	269°50'56"
E1/4 8	B7717	20.00	270°21'40"
B7717	B1	75.00	359°54'47"

MINNESOTA DEPARTMENT OF TRANSPORTATION  
RIGHT OF WAY PLAT NO. 31-78

CONTROL SECTION NO. 3108(38-196)902  
IN THE EAST HALF OF THE NORTHEAST QUARTER OF SECTION 8, T. 55 N., R. 25 W.,  
IN THE WEST HALF OF THE NORTHWEST QUARTER OF SECTION 9, T. 55 N., R. 25 W.,  
ITASCA COUNTY, MINNESOTA

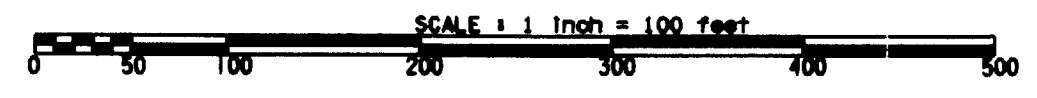
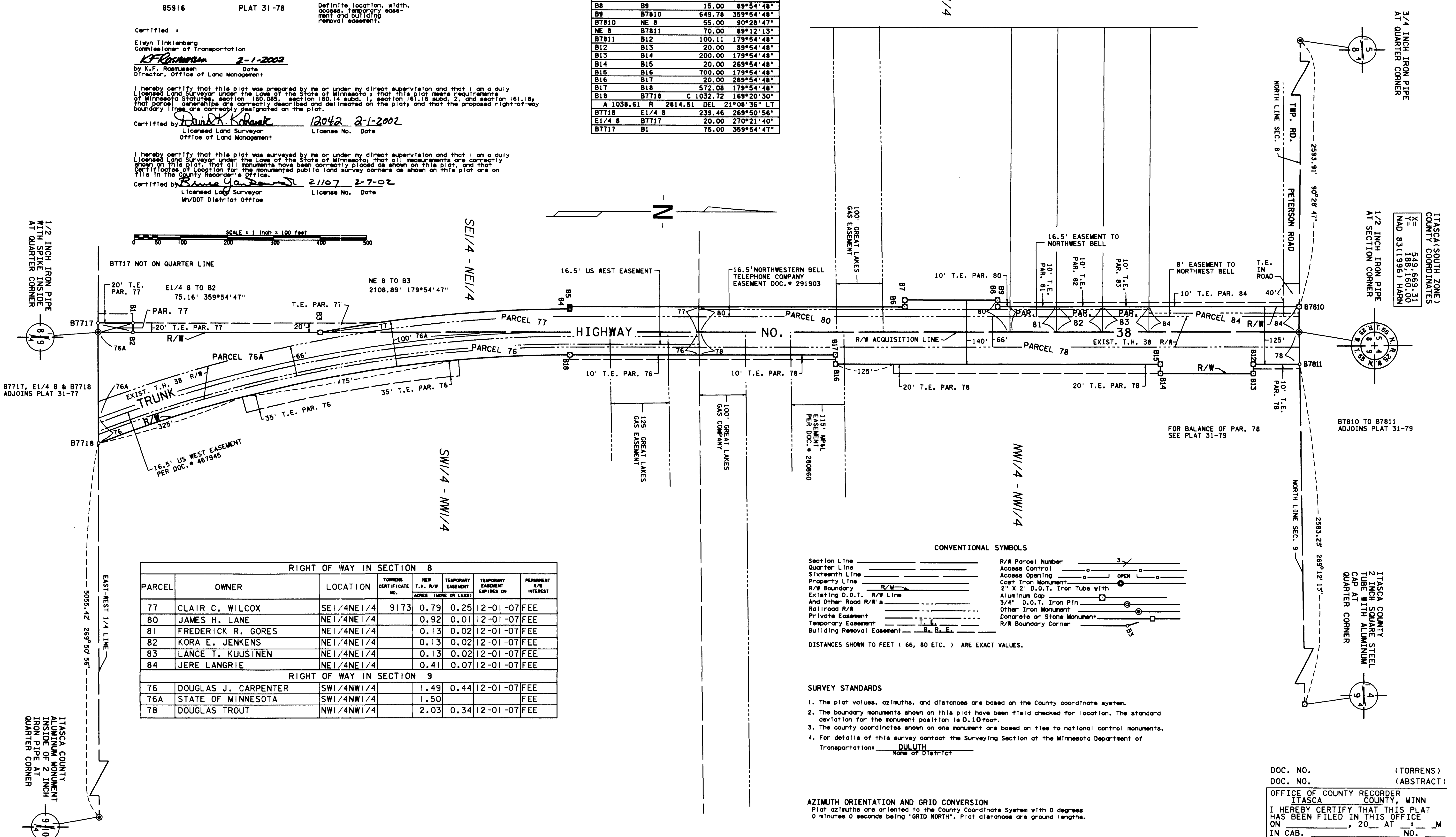

RIGHT OF WAY IN SECTION 8							
PARCEL	OWNER	LOCATION	TORRENS CERTIFICATE NO.	NEW T.H. R/W ACRES (MORE OR LESS)	TEMPORARY EASEMENT EXPIRES ON	TEMPORARY EASEMENT EXPIRES ON	PERMANENT R/W INTEREST
77	CLAIR C. WILCOX	SE1/4NE1/4	9173	0.79	0.25	12-01-07	FEE
80	JAMES H. LANE	NE1/4NE1/4		0.92	0.01	12-01-07	FEE
81	FREDERICK R. GORES	NE1/4NE1/4		0.13	0.02	12-01-07	FEE
82	KORA E. JENKENS	NE1/4NE1/4		0.13	0.02	12-01-07	FEE
83	LANCE T. KUUSINEN	NE1/4NE1/4		0.13	0.02	12-01-07	FEE
84	JERE LANGRIE	NE1/4NE1/4		0.41	0.07	12-01-07	FEE

RIGHT OF WAY IN SECTION 9							
PARCEL	OWNER	LOCATION	TORRENS CERTIFICATE NO.	NEW T.H. R/W ACRES (MORE OR LESS)	TEMPORARY EASEMENT EXPIRES ON	TEMPORARY EASEMENT EXPIRES ON	PERMANENT R/W INTEREST
76	DOUGLAS J. CARPENTER	SW1/4NW1/4		1.49	0.44	12-01-07	FEE
76A	STATE OF MINNESOTA	SW1/4NW1/4		1.50			FEE
78	DOUGLAS TROUT	NW1/4NW1/4		2.03	0.34	12-01-07	FEE

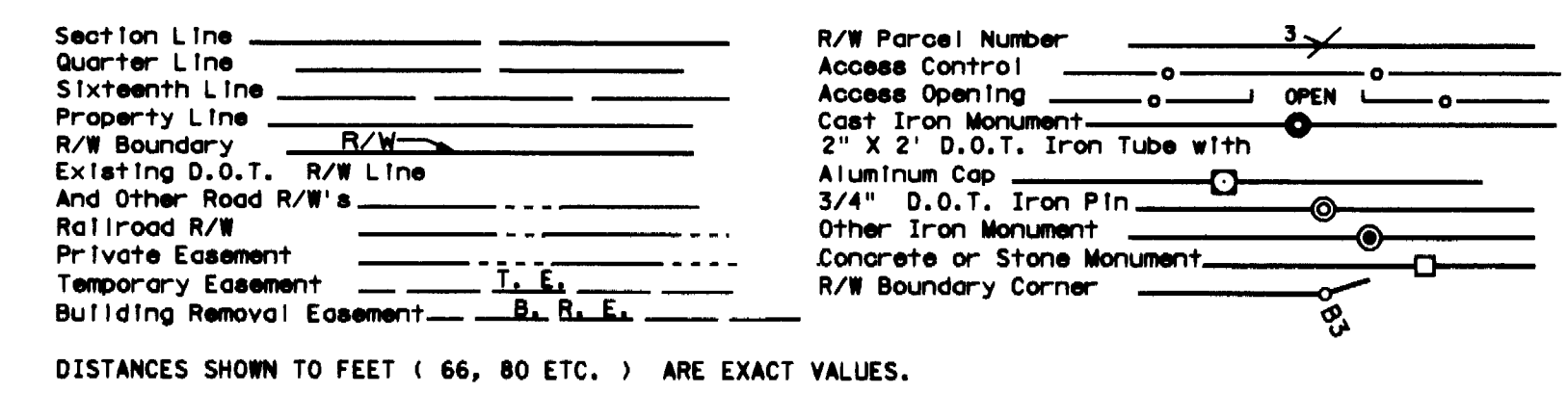

- SURVEY STANDARDS
- The plat values, azimuths, and distances are based on the County coordinate system.
  - The boundary monuments shown on this plat have been field checked for location. The standard deviation for the monument position is 0.10 foot.
  - The county coordinates shown on one monument are based on ties to national control monuments.
  - For details of this survey contact the Surveying Section at the Minnesota Department of Transportation, DULUTH, Name of District

AZIMUTH ORIENTATION AND GRID CONVERSION  
Plat azimuths are oriented to the County Coordinate System with 0 degrees 0 minutes 0 seconds being "GRID NORTH". Plat distances are ground lengths.

DOC. NO. (TORRENS)  
DOC. NO. (ABSTRACT)  
OFFICE OF COUNTY RECORDER  
ITASCA COUNTY, MINN  
I HEREBY CERTIFY THAT THIS PLAT  
HAS BEEN FILED IN THIS OFFICE  
ON \_\_\_\_\_ 20 AT \_\_\_\_\_ M  
IN CAB. \_\_\_\_\_ NO.  
COUNTY RECORDER