

MINNESOTA DEPARTMENT OF TRANSPORTATION RIGHT OF WAY PLAT No. 31-16*

STATE PROJECT NO. 3106 (6=34) 901

IN THE WEST HALF OF SECTION 31, T.56 N., R.26 W. AND
IN THE EAST HALF OF SECTION 36, T.56 N., R.27 W.

ITASCA COUNTY, MINNESOTA

*AMMENDMENT TO: MINNESOTA DEPARTMENT OF TRANSPORTATION
PLAT 31-15
STATE PROJECT NO. 3106 (6=34)901
PARCEL 14

THE COMMISSIONER OF TRANSPORTATION IS HEREBY DESIGNATING THE DEFINITE
LOCATION OF TRUNK HIGHWAY NO. 6 FROM INPLACE TRUNK HIGHWAY NO. 2,
4.0 MILES NORTHWEST OF COHASSET, TO 0.9 MILE SOUTH.

As shown on this plat prepared by the State of Minnesota Department of Transportation is hereby certified as
the official plat of that portion of said T.H. 6 within the designated portion of Sections 31 and 36, and
the Commissioner's Order therefor, pursuant to Minnesota Statutes 1969, section 161.16 subd. 2, section
160.14 subd. 1, and section 160.085 and Minnesota Laws of 1976, Chapter 166.

Commissioner's Order No.	Location	Nature of Interest
61741	Plat 31-16	Definite location, width, access, temporary ease- ment and building removal easement.

Recommended for Certification: _____ Certified: _____
R. G. Brennan 7/10/78 *J. C. Marshall* for 7/14/78
 R. G. Brennan Date Jim Harrington Date
 Director of R/W Operations Commissioner of Transportation

I hereby certify that this plat was prepared by me or under my direct supervision and is a correct representation
of said survey; that all distances are horizontal ground distances in feet; that difference between azimuths repre-
sent plane angles in degrees, minutes and seconds; that the monuments to delineate this survey have been placed
in the ground as shown on the plat; and that the right-of-way boundary lines are designated on the plat.

Certified by *John E. Juonen* 10460 6-10-78
 Registered Land Surveyor Reg. No. Date

RIGHT OF WAY IN SECTION								
PARCEL	OWNER	LOCATION	TORREN'S CERTIFICATE NO.	NEW TH. R/W ACRES (MORE OR LESS)	TEMPORARY EASEMENT	BUILDING REMOVAL EASEMENT	EASEMENT EXPIRES ON	PERMANENT R/W INTEREST
14	Francis Berbee	NE 1/4 SE 1/4 SE 1/4 SE 1/4 SE 1/4 NE 1/4		0.22				Fee

SURVEY STANDARDS

- The plat values, azimuths and distances, are based on the project control survey system.
- The boundary monuments shown on this plat have been field checked for location. The standard deviation for the monument positions is 0.1 ft.
- The state plane coordinates shown on one monument are based on ties to national control monuments.
- Certificates of Location have been filed at the County Recorder's Office and/or the County Surveyor's Office for the section corner monuments shown on this plat.
- For details of this survey contact the Surveying and Mapping Section at the Minnesota Department of Transportation Brainerd
Name of District _____

CONVENTIONAL SYMBOLS

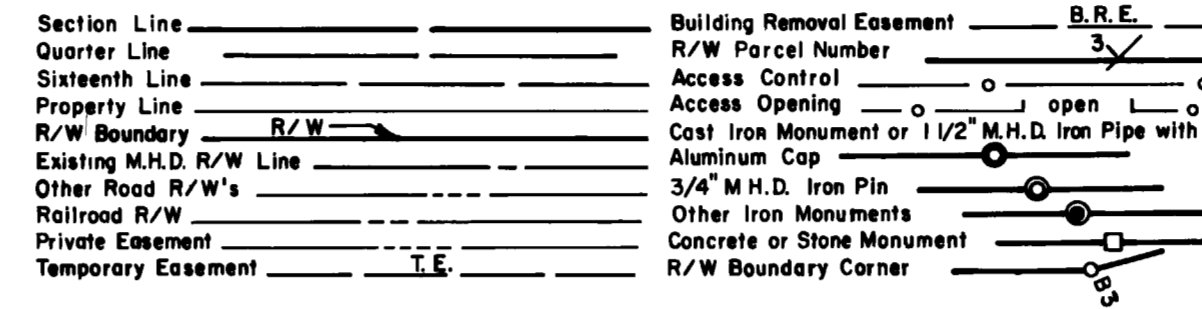

DISTANCES SHOWN TO FEET (66,80 ETC.) ARE EXACT EXTRINSIC VALUES.

AZIMUTH ORIENTATION AND GRID CONVERSION

Plat azimuths are oriented to Minnesota State Plane Coordinate System with 0 degrees
0 minutes 0 seconds being "GRID NORTH".
Plat distances are ground lengths and can be converted to Minnesota State Plane Grid
lengths by multiplying Plat distances by 0.9998926

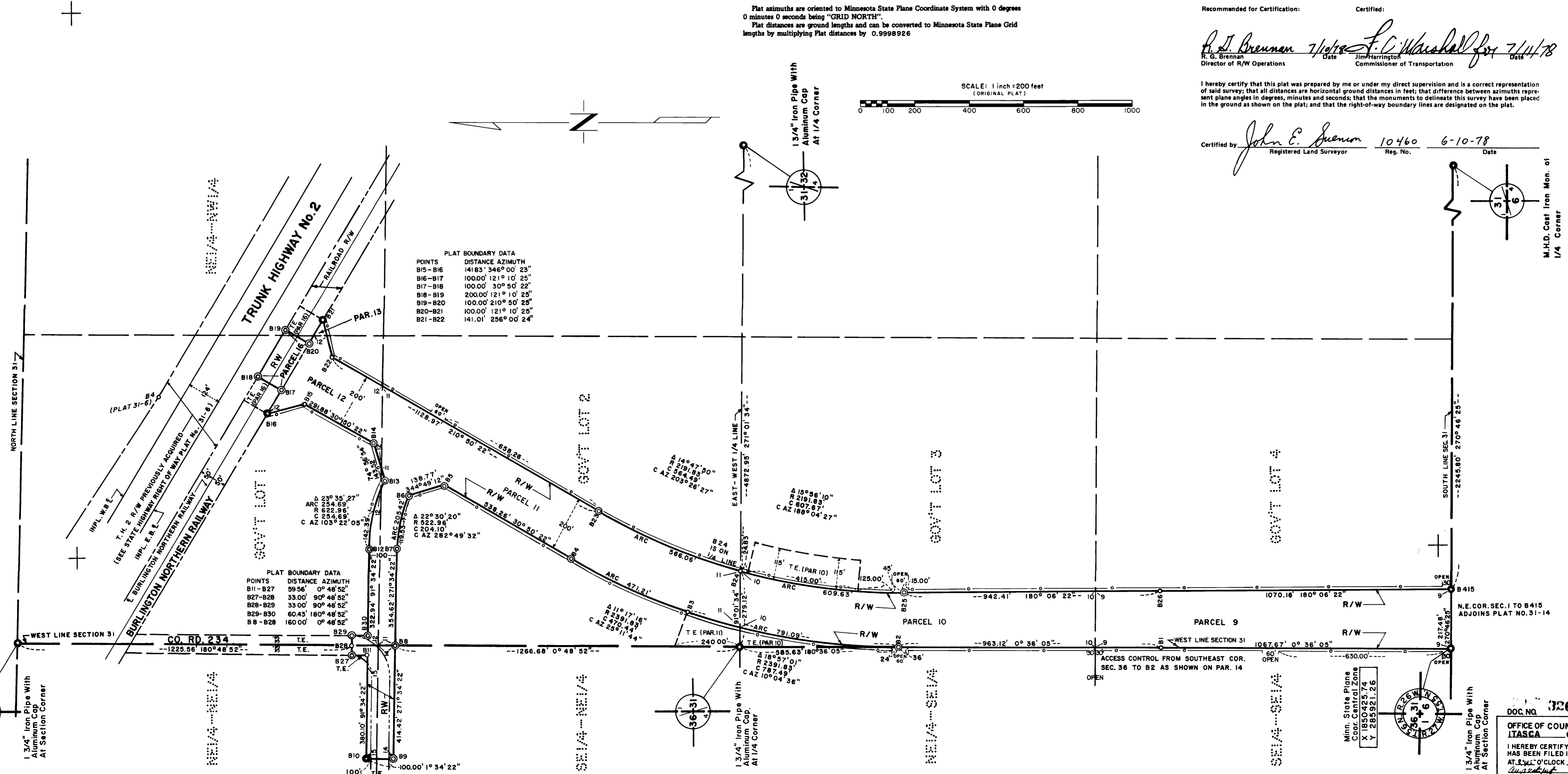
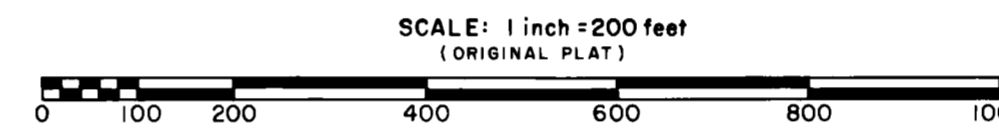

PLAT BOUNDARY DATA

POINTS	DISTANCE	AZIMUTH
B15-B16	141.83'	346° 00' 23"
B16-B17	100.00'	121° 10' 25"
B17-B18	100.00'	30° 50' 22"
B18-B19	200.00'	121° 10' 25"
B19-B20	100.00'	210° 50' 25"
B20-B21	100.00'	121° 10' 25"
B21-B22	141.01'	256° 00' 24"

PLAT BOUNDARY DATA

POINTS	DISTANCE	AZIMUTH
B11-B27	59.56'	0° 48' 52"
B27-B28	33.00'	90° 48' 52"
B28-B29	33.00'	90° 48' 52"
B29-B30	60.43'	180° 48' 52"
B8-B28	160.00'	0° 48' 52"

DOC NO. 326758
 OFFICE OF COUNTY RECORDER
 ITASCA COUNTY, MINN.
 I HEREBY CERTIFY THAT THIS PLAT
 HAS BEEN FILED IN THIS OFFICE
 AT 1:41 O'CLOCK P.M. ON
 7/14/78
 BOOK OF _____ PAGE _____
James D. Juonen

Minn. State Plane
 Coord. Central Zone
 X 1850425.74
 Y 285921.26